



**THE ALMOND
CONFERENCE**
WELCOME

DECEMBER 8
DAY 1 AGENDA

DECEMBER 9
DAY 2 AGENDA

DECEMBER 10
DAY 3 AGENDA

**POSTER
SESSION MAP**

**TRADE SHOW
MAPS + COMPANY
DESCRIPTIONS**



2015 THE ALMOND CONFERENCE

LEARN • CONNECT • EQUIP

DECEMBER 8–10, 2015
SACRAMENTO
ALMONDCONFERENCE.COM



Tweet using #AlmondConf
to share your thoughts and lessons learned

2015 sponsor
PREMIER
BASF
We create chemistry
The Almond Conference

2015 sponsor
GOLD
BORRELLUSA
The Almond Conference

2015 sponsor
SILVER
TOMRA
SORTING SOLUTIONS | FOOD
coenbergo **#BEST**
The Almond Conference

2015 sponsor
BRONZE
**COLDWELL
SOLAR**
Power Ahead
The Almond Conference

2015 sponsor
COPPER
SATAKE
The Almond Conference

2015 sponsor
GREEN
JKBENERGY
CAPTURING THE POWER OF NATURE
The Almond Conference

Sacramento Convention Center
1400 J Street, Sacramento, CA 95814

Nealta Miticide Knows



To gain greater control over spider mites, growers need a miticide with a unique site of action.

 **BASF**
We create chemistry

Nealta[®]
Miticide

Nealta miticide delivers a unique site of action not found in any other miticide in the U.S. Field trials show that Nealta miticide provides strong knockdown power and residual control of mites at all life stages while being compatible with beneficials. Include Nealta miticide as part of your spray rotation, and raise your expectations.

For more information, visit Nealta-miticide.basf.us or talk to your BASF representative.

Always read and follow label directions.
Nealta is a registered trademark of BASF. © 2015 BASF Corporation. All rights reserved. APN 15-MKT-053

Consult with your State Regulatory Agency regarding status of registration of Nealta miticide in your state.

Dear Almond Community Members and Stakeholders,

Welcome! The Almond Board of California (ABC) directors and staff are very pleased that you are attending the 43rd Almond Conference. As our industry continues to face unprecedented challenges, we hope that you will avail yourselves of all of the learning opportunities during the conference, which are designed to help you continue operating responsibly and successfully in the face of California's severe drought. We have experienced a very stressful year on many fronts, but the future is full of opportunities for our industry to exhibit agricultural leadership and contribute to solutions across a changing landscape in agriculture.

Similar to last year's program, the conference begins on Tuesday at 12:00 p.m. New to this year's program is the addition of several concurrent tracks of presentations, which will require participants to carefully study each day's agenda and select sessions to attend based on the material that is most relevant to them. Ideally, participant companies and growers will attend the conference with colleagues and family members so that they can "divide and conquer," taking full advantage of all of the informational offerings.

From 4:30–5:30 p.m. on Tuesday, Chairman Mike Mason and I will open the conference with our viewpoints covering the present and future state of the industry. Also at the opening session, CDFA Secretary Karen Ross (invited) and Sacramento Mayor Kevin Johnson (invited) will share with us their thoughts on Central Valley agriculture and Sacramento's goal of becoming America's Food to Fork Capital. Immediately following the State of the Industry session, we will all celebrate another successful year with the conference opening reception in the trade exhibit hall sponsored by Premier Sponsor BASF.

For those of you who have attended past conferences, you have recognized that this annual gathering of our community affords us all the opportunity to get together to discuss, debate, share experiences and have some fun. The Almond Conference is the only event of its kind for our industry, and it's very important that we use this time to take stock of where we are as an industry and to collectively contemplate our future. I hope that this year will be the most rewarding conference yet for all attendees.

Wednesday's and Thursday's agendas are likewise full of multiple track content. You will readily notice that there is a very heavy subject-matter concentration this year again on the issues of water. Water is the biggest challenge facing all Californians. Therefore, we are dedicating a great deal of conference time for discussion and debate on water matters. In addition, we will have the traditional research update sessions, where our researchers will present their research findings in rapid-fire succession. Plenty of time has also been built into the agenda for the research poster sessions and interaction with the trade exhibitors.

Also on the agenda, our global market development activities and achievements will be well represented with highlights on each of our major markets. I strongly encourage you to attend these sessions as they provide significant insight into the challenges and opportunities of building global demand for almonds. In addition, we will have a presentation from one of the members of this year's ABC Almond Leadership class.



2015 THE ALMOND CONFERENCE

I always find these presentations of great value as the thought behind the projects that the class participants develop, and the presentations themselves, come from the future leadership of our industry.

This year we will have two sit-down lunches, each with keynote speakers. Lunch on Wednesday, December 9, will dive into various aspects of the monumental challenges of water management in much of the United States, but more specifically right here at home in California. Lunch on Thursday, December 10, will delve into the expectations of retailers, food manufacturers and consumers when it comes to California agriculture sustainability. You will not want to miss these two luncheon sessions, so be sure to check with the registration kiosks and purchase lunch tickets before they run out!

Thursday night is the annual Gala Dinner and, since we're getting back into the swing of national elections, we will be entertained by Capitol Steps, a hilarious comedy troupe that pokes fun at politicians of all stripes. Following much laughter, we will get up and shake a leg, dancing to the music of the same great cover band that had us hooting and wanting more last year! Be sure not to miss the Gala evening. If you haven't done so already, purchase your tickets and reserve your table with friends and family now!

I wish you a truly wonderful conference.



Richard Waycott
President & CEO

THE ALMOND
CONFERENCE
WELCOME

DECEMBER 8
DAY 1 AGENDA

DECEMBER 9
DAY 2 AGENDA

DECEMBER 10
DAY 3 AGENDA

POSTER
SESSION MAP

TRADE SHOW
MAPS + COMPANY
DESCRIPTIONS





CEU OVERVIEW

TUES DEC 8

| TIME | SESSION | UNITS |
|-----------------|---|--|
| 12:00–1:00 p.m. | California Almonds: The Passage to India (Room 314) | CCA: 1 Professional Development |
| 12:00–1:30 p.m. | What's the Buzz on Bees (Room 310–311) | CCA: 0.5 Integrated Pest Management CCA: 1 Crop Management DPR: 0.5 Laws and Regulations DPR: 1 Other |
| 12:00–1:30 p.m. | Characteristics of CA Almonds (Room 306) | CCA: 1.5 Professional Development |
| 12:00–1:30 p.m. | What are the Aussies Up to Down Under? (Room 307) | CCA: 0.5 Soil and Water Management CCA: 1 Crop Development |
| 1:30–2:20 p.m. | Air Quality Regs and Requirements (Room 307) | CCA: 1 Crop Management |
| 1:45–2:45 p.m. | Research Update: Pollination (Room 310–311) | CCA: 0.5 Integrated Pest Management CCA: 0.5 Crop Management DPR: 0.5 Laws and Regulations DPR: 0.5 Other |
| 1:45–2:45 p.m. | How Does an Almond Tree Grow? (Room 307) | CCA: 1 Crop Management DPR: 1 Other |

WED DEC 9

| TIME | SESSION | UNITS |
|------------------|---|--|
| 8:30–9:30 a.m. | Almond Industry Leadership: Visibility, Responsibility and Providing Next-Generation Solutions (Room 310–311) | CCA: 0.5 Soil and Water Management CCA: 0.5 Crop Management DPR: 0.5 Other |
| 10:15–11:15 a.m. | Irrigation 1.0 Standards (Room 310–311) | CCA: 1 Soil and Water Management |
| 10:15–11:15 a.m. | Achieving Irrigation 2.0 + 3.0 Efficiencies (Room 307) | CCA: 1 Soil and Water Management |
| 10:15–11:00 a.m. | West Coast Ports: What Comes Next? (Room 314) | CCA: 0.5 Professional Development |
| 10:15–11:45 a.m. | A European Odyssey: From Shipments to Supermarkets (Room 306) | CCA: 1.5 Professional Development |
| 11:15–12:00 p.m. | Managing Orchard Salinity During and After Drought (Room 310–311) | CCA: 0.5 Soil and Water Management DPR: 0.5 Other |
| 11:15–12:00 p.m. | Understanding Groundwater (Room 307) | CCA: 0.5 Soil and Water Management |
| 11:15–12:00 p.m. | What's Coming from Sacramento? (Room 314) | CCA: 0.5 Soil and Water Management |
| 12:00–1:15 p.m. | Luncheon (Hall C) | CCA: 1 Soil & Water Management |

THURS DEC 10

| TIME | SESSION | UNITS |
|------------------|---|---|
| 9:00–10:30 a.m. | Soil Quality: What's Relevant to Growing Almonds? (Room 307) | CCA: 1.5 Soil and Water Management DPR: 1 Other |
| 9:00–10:00 a.m. | Crunch On: Snacking and Sustainability in North America (Room 314) | CCA: 1 Professional Development |
| 9:00–10:30 a.m. | Postharvest Pest Management (Room 306) | CCA: 1.5 Professional Development |
| 9:00–12:00 p.m. | Insect Pest Management Workshop (Room 310–311) | CCA: 3.0 Integrated Pest Management DPR: 1 Laws and Regulations DPR: 2.0 Other |
| 9:00–12:00 p.m. | Western United States Agricultural Trade Association European Buying Mission | CCA: 3.0 Professional Development |
| 10:15–11:45 a.m. | Taste the Sunshine: Bringing the Benefits of California Almonds to Chinese Consumers (Room 314) | CCA: 1.5 Professional Development |
| 10:30–12:00 p.m. | Certifying Orchard Best Management Practices: How, When and Why? (Room 306) | CCA: 0.5 Nutrient Management CCA: 0.5 Soil & Water Management CCA: 0.5 Integrated Pest Management |
| 10:45–11:30 a.m. | Soil Pest Management: The Latest in Regs & Research (Room 307) | CCA: 0.5 Soil and Water Management CCA: 0.5 Integrated Pest Management DPR: 0.5 Other |

| TIME | SESSION | UNITS |
|----------------|--|--|
| 1:45–3:15 p.m. | Almond Shelf Life and Quality Preservation (Room 306) | CCA: 1.5 Professional Development |
| 2:30–3:30 p.m. | Uniform Almond Export Contract: What's New (Room 310–311) | CCA: 1 Professional Development |
| 3:00–4:00 p.m. | Research Update: Growing Almonds (Room 310–311) | CCA: 0.5 Crop Management CCA: 0.5 Nutrient Management DPR: 0.5 Other |
| 3:00–4:15 p.m. | Growing Organic (Room 307) | CCA: 1 Crop Management CCA: 0.5 Soil and Water Management DPR: 1.5 Other |
| 3:20–4:30 p.m. | Use of <i>Enterococcus faecium</i> as a Surrogate (Room 306) | CCA: 1 Professional Development |
| 4:30–5:30 p.m. | State of the Industry (Room 310–311) | CCA: 1 Professional Development |

| TIME | SESSION | UNITS |
|----------------|--|---|
| 1:15–1:45 p.m. | The Future of Net Metering (Almond Stage, Hall A+B) | CCA: 0.5 Professional Development |
| 1:45–3:45 p.m. | Research Update: Irrigation (Room 310–311) | CCA: 1.0 Soil and Water Management CCA: 1.0 Crop Management DPR: 0.5 Other |
| 1:45–3:00 p.m. | Water: What New Regulations May Mean for You (Room 307) | CCA: 1 Soil and Water Management |
| 1:45–2:45 p.m. | Growers Tell Their Stories to the Media – Why That Matters! (Room 314) | CCA: 1 Professional Development |
| 1:45–3:15 p.m. | So, You Want to Validate a Process System? (Room 306) | CCA: 1.5 Professional Development |
| 3:00–3:45 p.m. | Groundwater Recharge: A Role for Almonds? (Room 314) | CCA: 0.5 Soil and Water Management |
| 3:00–4:00 p.m. | Grants for Growers (Room 314) | CCA: 0.5 Nutrient Management CCA: 0.5 Integrated Pest Management |
| 3:45–4:15 p.m. | The Changing Landscape of Social Media (Room 306) | CCA: 0.5 Professional Development |
| 3:30–5:00 p.m. | Research Poster Session (Hall A+B) | CCA: 0.5 Soil and Water Management CCA: 0.5 Nutrient Management CCA: 0.5 Integrated Pest Management DPR: 0.5 Other |

| TIME | SESSION | UNITS |
|------------------|--|---|
| 11:30–12:00 p.m. | What's Up with Nickels Soil Lab Research (Room 307) | CCA: 0.5 Crop Management |
| 12:00–1:20 p.m. | Luncheon: Perspective on California Ag in Sustainability (Hall C) | CCA: 1 Professional Development |
| 2:00–3:00 p.m. | Research Poster Session (Hall A+B) | CCA: 0.5 Soil and Water Management CCA: 0.5 Nutrient Management |
| 3:00–3:45 p.m. | Live Life Beautifully: Almond Board's Marketing Evolution in S. Korea (Room 314) | CCA: 0.5 Professional Development |
| 3:00–4:15 p.m. | Almonds and Carbon Sequestration: What It Means for the Future (Room 307) | CCA: 1 Crop Management |
| 3:00–4:30 p.m. | FSMA is Here...Let's Roll (Room 306) | CCA: 1.5 Professional Development |
| 3:00–5:00 p.m. | Research Update: Pest Management | CCA: 1 Integrated Pest Management CCA: 1 Crop Management DPR: 1 Other |
| 4:00–5:00 p.m. | Export Shipments: What's Going Bump in the Night around the World? (Room 314) | CCA: 1 Professional Development |
| 4:20–4:50 p.m. | Canker Diseases of Almond (Room 307) | CCA: 0.5 Crop Management DPR: 0.5 Other |



AGENDA: DAY 1 TUESDAY, DECEMBER 8

12:00–1:00 P.M.
California Almonds: The Passage to India
Room 314

12:00–1:30 P.M.
What's the Buzz on Bees
Room 310–311

12:00–1:30 P.M.
Characteristics of California Almonds
Room 306

12:00–1:30 P.M.
What are the Aussies Up to Down Under?
Room 307

1:30–2:20 P.M.
Air Quality Regs and Requirements
Room 314

1:45–2:45 P.M.
Research Update: Pollination
Room 310–311

1:45–2:45 P.M.
How Does an Almond Tree Grow?
Room 307

1:45–3:15 P.M.
Almond Shelf Life and Quality Preservation
Room 306

2:30–3:30 P.M.
Uniform Almond Export Contract: What's New
Room 314

3:00–4:00 P.M.
Research Update: Growing Almonds
Room 310–311

3:00–4:15 P.M.
Growing Organic
Room 307

3:20–4:30 P.M.
Use of *Enterococcus faecium* NRRL B-2354 as a Surrogate
Room 306

4:00–4:20 P.M.
Metal Sponsor Presentation
BASF: A New Mode of Action in Mite Control
Room 310–311

4:30–5:30 P.M.
State of the Industry
Room 310–311

5:30–7:00 P.M.
Dedicated Trade Show Time
Hall A+B

5:30–7:00 P.M.
Opening Reception
Hall A+B

SUGGESTED CONFERENCE EXPERIENCES:

Select your audience and follow your specific color to identify symposiums and events to maximize your conference experience.

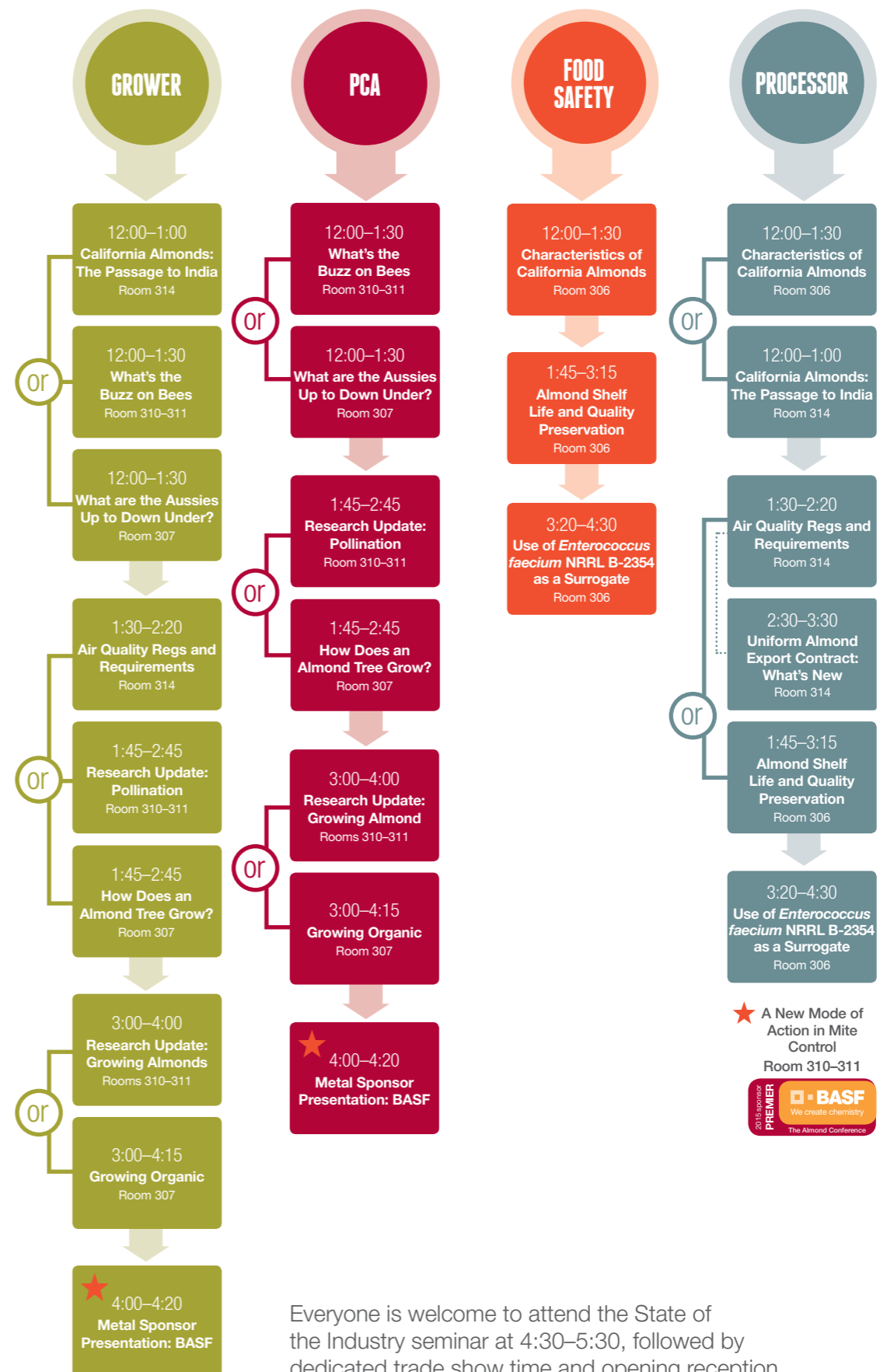

Everyone is welcome to attend the State of the Industry seminar at 4:30–5:30, followed by dedicated trade show time and opening reception.



DAY 1 SYMPOSIUM DESCRIPTIONS

TUESDAY, DECEMBER 8

Registration Hours:
8:00 A.M.—7:00 P.M.

California Almonds: The Passage to India

12:00–1:00 P.M.
Room 314
Moderator: Stacey Humble (ABC)
Speakers: Sudarshan Mazumdar (ABC), Joanna Clifton (Innova Market Insights), Julie Adams (ABC)

India was the third largest export market for Almond Board of California in crop year 2014–15. Having said that, there is a big growth opportunity for almonds in India. India is culturally very different from other regions, and in this session we will talk about how the India program leverages this cultural context for driving demand and promoting enhanced consumption. We will also cover the big opportunity areas that almonds could leverage and how our current advertising and public relations programs are helping market growth for both today and the future. Additionally, the session will highlight how trade in India is structured differently from other markets in which we run programs and how we are encouraging trade. The regulatory environment in India is complex and rapidly evolving. During this session, we will review the regulatory environment and talk about our interventions to ensure smooth market access for almonds so that the almond trade continues to flourish in the years to come.



What's the Buzz on Bees?

12:00–1:30 P.M.
Room 310–311
Speakers: Christi Heintz (Project Apis m.), Neal Williams (UC Davis), Mike Silveira (B&S Orchards), Danielle Veenstra (ABC), Brittney Goodrich (UC Davis)

Responsible for one-third of all food production, pollinators—specifically honey bees—are essential to global food security. With their health an area of concern and the essential service they provide to almond growers, Almond Board is committed to helping find solutions for beekeepers and growers alike. This session will outline the latest in issues and research facing honey bees as well as the newly announced White House Pollinator Strategy, which will shape the way our nation addresses this concern. A component of the strategy, providing forage for bees, is something that almond growers can implement in their operations and will be discussed both from researcher and grower field-tested perspectives. Growers can directly contribute to honey bee health by following the Almond Board's Honey Bee BMPs, which will be outlined at the session. Concluding the session will be an interactive discussion and survey about pollination agreements.

Characteristics of California Almonds

12:00–1:30 P.M.
Room 306
Moderator: Guangwei Huang (ABC)
Speakers: Zata Vickers (University of Minnesota), Alyson Mitchell (UC Davis), Dawn Chapman (The National Food Laboratory), Ellie King (The National Food Laboratory)

Eleven varieties account for more than 95% of California Almond production volume. Recent quality research has begun to characterize the uniqueness of California's major varieties. This session will provide up-to-date research findings on flavor-volatile and flavor-contributing component mapping, sensory properties and sensorial correlation, and consumer-preferred sensory quality. This information will help almond processors and users to better understand and communicate compositional and sensory differences among almond varieties grown in California.

What are the Aussies Up to Down Under?

12:00–1:30 P.M.
Room 307
Moderators: Karen Lapsley (ABC), Brenton Woolston (Almondco Australia Ltd.)
Speakers: Michelle Wirthensohn (University of Adelaide), Michael Coates (University of South Australia)

The California and Australian almond industries share a range of production challenges as each looks forward to ongoing growth. This session will focus on key areas of common interest, ranging from selection of almond varieties for self-compatibility and drought tolerance, to the lessons learned on water management from southeastern Australia's 10-year drought, to different almond harvest practices being explored.



Almond Shelf Life and Quality Preservation

1:45–3:15 P.M.
Room 306
Moderator: Guangwei Huang (ABC)
Speakers: Roger Ruan (University of Minnesota), Ron Pegg (University of Georgia), Alyson Mitchell (UC Davis)

Almond quality and shelf life can be influenced by three general factors: the product characteristics, the environment during distribution and storage, and the package. These factors interact in many ways to influence almond quality and impact shelf life. Two recently completed shelf-life studies on different raw and roasted whole almonds have confirmed long shelf life potential of California Almonds, and importance

of considering storage conditions and packaging. This session will update stakeholders on the latest learnings about the shelf life of California Almonds and the techniques for quality preservation.



Research Update: Pollination

1:45–2:45 P.M.
Room 310–311

For more than 40 years, the Almond Board of California's research programs have advanced knowledge around yields, quality and environmental stewardship, contributing to the growth and success of the industry. Almond Board-funded researchers have helped to identify areas of opportunity and success through all parts of the growing lifecycle. Be sure to attend these six-minute updates by researchers, offering insight into all ongoing research projects concerning pollination and honey bee health. Researchers will also be available at poster sessions in Hall A+B at the times noted on page 26, giving conference attendees a chance to ask follow-up questions.

Research Topics and Speakers:

- Honey Bee Stock Improvement, Steve Sheppard, Washington State University
- Bloom Spray Timing and Bee Exposure, Jody Johnson, Cullaborate
- Fungicide Effects on Pollination Efficiency, Neal Williams, UC Davis
- Tech Transfer Teams for Commercial Beekeeping: Pacific Northwest Team, Ramesh Sagili, Oregon State University
- Effects of Supplemental Forage on Honey Bee Health, Ramesh Sagili, Oregon State University

- Effects of Supplemental Forage on Honey Bee Health, Quinn McFrederick, UC Riverside
- Varroa Mite IPM Program, Fabiana Ahumada, Ag Science Consulting
- Varroa Miticide Resistance and Development, Troy Anderson, Virginia Tech

Air Quality Regs and Requirements

1:30–2:20 P.M.
Room 314
Moderator: Julie Adams (ABC)
Speakers: Roger Isom (Western Agricultural Processors Association), Danielle Veenstra (ABC), CA Air Resource Board (TBD)

Whether PM2.5, ozone, greenhouse gases or dust, the regulatory environment keeps changing. This panel will address the status of current air quality regulations, looking at what programs are available to help growers with training, compliance and equipment transition. Recently released ABC dust best management practices will also be reviewed.

How Does an Almond Tree Grow?

1:45–2:45 P.M.
Room 307
Speakers: Ted DeJong (UC Davis), Astrid Volder (UC Davis), Maciej Zwieniecki (UC Davis)

Understanding how almond trees grow and develop impacts management decisions. Be sure to attend this session to learn more about the following questions: What factors influence tree growth and spur development? What governs root development in almond and other Prunus species? Are almond trees really dormant during dormancy?



Uniform Almond Export Contract: What's New

2:30–3:30 P.M.
Room 314
Moderator: Julie Adams (ABC)
Speakers: John Whittaker (Clyde & Co.), Tara Smith (Clyde & Co.)

Specifications, defaults, arbitration and Pre-Export Checks—all are important elements of the Uniform Almond Export Contract (UAEC). What are some of the issues you need to consider to protect your position contractually? Export shippers and customers are invited to come hear an update and general discussion of the UAEC from John Whittaker and Tara Smith of Clyde & Co. (London).

Research Update: Growing Almonds

3:00–4:00 P.M.
Room 310–311

For more than 40 years, the Almond Board of California's research programs have advanced yields, quality and environmental stewardship, contributing to the growth and success of the industry. Almond Board-funded researchers have helped to identify areas of opportunity and success through all parts of the growing life cycle. Be sure to attend these six-minute updates by researchers, offering insight into ongoing horticultural research projects. Researchers will also be available at poster sessions in Hall A+B at the times noted on page 26, giving conference attendees a chance to ask follow-up questions.

Research Topics and Speakers:

- N2O Emissions from Almond, David Smart, UC Davis
- Life Cycle Assessment of GHG Emissions for Almond Processing and Distribution, Alissa Kendall, UC Davis
- Regional Variety Trials, Bruce Lampinen, UC Davis
- Mechanical Hedging, Bruce Lampinen, UC Davis
- Development of Almond Rootstocks, Malli Aradhya, USDA-ARS, Davis, CA
- Young Orchard Management Educational Materials, Katherine Pope, UCCE-Yolo, Solano, Sacramento Counties
- UC Pomology-Almond Board Farm Advisor Internship, Luke Milliron, UC Davis



Growing Organic

3:00–4:15 P.M.

Room 307

Moderator: Harbinder Maan (ABC)
 Speaker: Joanna Clifton (Innova Market Insights)

Growing almonds organically can be exciting for some and a bit overwhelming for others. This session will cover the production environment and considerations of organic production, including challenges and opportunities in the orchard. Following the “in the orchard” discussion will be a deep dive into the current market environment, including the increase in new organic products and how manufacturers are playing up the organic label.



METAL SPONSOR PRESENTATION



A New Mode of Action in Mite Control

4:00–4:20 P.M.

Room 310–311

Moderator: Richard Waycott (ABC)
 Speaker: Rianna M. Guethling (BASF)

BASF introduces Nealta® Miticide, the latest integrated pest management tool for specialty crops. Nealta Miticide delivers long-lasting control of spider mites at all life stages, including eggs, through a unique mode of action. This product also provides excellent knockdown and residual control of problematic mites while being compatible with beneficial mites and non-target arthropods. Nealta Miticide offers a short per-harvest interval, application flexibility and tank-mix compatibility. Labeled for use on tree nut, grape, strawberry, citrus, tomato and apple crops, Nealta Miticide is part of the BASF portfolio of proven crop protection innovations, including Merivon® fungicide, Pristine® fungicide, Treevix® herbicide, Prowl® herbicide and Altrevin® fire ant bait insecticide. For more information, please visit www.agproducts.basf.us.



Use of *Enterococcus faecium* NRRL B-2354 as a Surrogate

3:20–4:30 P.M.

Room 306

Moderator: Guangwei Huang (ABC)
 Speakers: Linda Harris (UC Davis), Maria Marco (UC Davis), Shirin Abd (The National Food Laboratory), Carrie Ferstl (The National Food Laboratory)

Through numerous ABC-funded projects, *Enterococcus faecium* NRRL B-2354 had been identified as a proper surrogate for *Salmonella* Enteritidis Phage Type 30 in terms of heat resistance and was recommended for process validation in ABC-issued validation guidelines. However, later biosafety reclassification of *Enterococcus faecium* by ATCC (American Type Culture Collection) caused concerns on its use as a surrogate. More recent studies proved its biosafety level and helped ATCC reverse the reclassification. Since that decision, ABC has funded more projects to expand use of the surrogate for different almond forms and to extend the storage duration for surrogate-inoculated samples. The session will cover the latest findings.



State of the Industry

4:30–5:30 P.M.

Room 310–311

Speakers: Mike Mason (Supreme Almonds), Richard Waycott (ABC), Karen Ross (Secretary of the California Department of Food and Agriculture, invited), Kevin Johnson (Mayor of Sacramento, invited)

The California Almond industry successfully weathered another crop year in which many of the Central Valley’s agricultural fundamentals were challenged with scarcity and evolving policy. The resilient nature of our industry was ubiquitous throughout the year as almond growers confronted those challenges with innovation and ingenuity. So, what lies ahead for almond growing and global markets? The State of the Industry session will address these questions with Mike Mason, Almond Board of California (ABC) Chairman, and Richard Waycott, ABC President and CEO, discussing their visions for California agriculture and the leadership that the almond industry must provide in the years to come. California Department of Food and Agriculture (CDFA) Secretary Karen Ross (invited) will join Mike and Richard to share her and the Brown Administration’s outlook on the many issues and opportunities that lie ahead. Sacramento Mayor Kevin Johnson (invited) will add his welcome to conference participants, commenting on his campaign to cement his city as America’s Farm to Fork Capital.

California Almond Industry Political Action Committee (PAC)

sponsored by the Almond Hullers & Processors Association (AHPA)

A VOICE FOR THE CALIFORNIA ALMOND INDUSTRY

WHO BENEFITS FROM THE CALIFORNIA ALMOND INDUSTRY PAC ACTIVITIES?

Growers • Huller/Shellers • Processors • Allied Industries

WHY JOIN?

To establish and maintain our industry as a strong, concerned, and active political force and help assure your industry’s involvement in the decision-making process.

WHO ADMINISTERS THE PAC?

An Executive Committee consisting of industry representatives supervises and controls the activities and funds of California Almond Industry PAC.

HOW ARE PAC FUNDS USED?

Support and Educate State Representatives • Support State Campaigns • Committee Operational Expenses

WHO MAY CONTRIBUTE?

Individuals • Partnerships • Corporations

www.ahpa.net

California Almond Industry PAC ID# 1365388 is a political committee registered with the State of California.



AGENDA: DAY 2

WEDNESDAY, DECEMBER 9

8:30–9:30 A.M.
Almond Industry Leadership: Visibility, Responsibility and Providing Next-Generation Solutions
 Room 310–311

9:30–10:15 A.M.
Dedicated Trade Show Time
 Hall A+B

10:15–11:15 A.M.
Irrigation 1.0 Standards
 Room 310–311

10:15–11:15 A.M.
Achieving Irrigation 2.0 + 3.0 Efficiencies
 Room 307

10:15–11:00 A.M.
West Coast Ports: What Comes Next?
 Room 314

10:15–11:45 A.M.
A European Odyssey: From Shipments to Supermarkets
 Room 306

11:15–12:00 P.M.
Managing Orchard Salinity During and After Drought
 Room 310–311

11:15–12:00 P.M.
Understanding Groundwater
 Room 307

11:15–12:00 P.M.
What's Coming from Sacramento?
 Room 314

12:00–1:15 P.M.
Luncheon: Sponsored by Yosemite Farm Credit
 Hall C

1:15–1:45 P.M.
Metal Sponsor Presentation: JKB Energy: The Future of Net Metering: An Update on NEM Transition Timelines and Other Changing Incentives
 Almond Stage, Hall A+B

1:15–2:15 P.M.
Dedicated Trade Show Time
 Hall A+B

1:45–3:45 P.M.
Research Update: Irrigation and Growing Almonds
 Room 310–311

1:45–3:00 P.M.
Water: What New Regulations May Mean for You
 Room 307

1:45–2:45 P.M.
Growers Tell Their Stories to the Media – Why That Matters!
 Room 314

1:45–3:15 P.M.
So, You Want to Validate a Process System?
 Room 306

3:00–3:45 P.M.
Groundwater Recharge: A Role for Almonds?
 Room 307

3:00–4:00 P.M.
Grants for Growers
 Room 314

3:45–4:15 P.M.
The Changing Landscape of Social Media
 Room 306

3:30–5:00 P.M.
Research Poster Session
 Hall A+B

3:30–5:30 P.M.
Dedicated Trade Show Time + Social Hour
 Hall A+B

4:20–4:40 P.M.
About the California Almond Sustainability Program
 Almond Stage, Hall A+B

SUGGESTED CONFERENCE EXPERIENCES:

Select your audience and follow your specific color to identify symposiums and events to maximize your conference experience.



Dedicated trade show time is from 9:30–10:15 A.M., 1:15–2:15 P.M. and 3:30–5:30 P.M. in Hall A+B.

DAY 2 SYMPOSIUM DESCRIPTIONS

WEDNESDAY, DECEMBER 9

Registration Hours:
7:00 A.M.–6:00 P.M.

Almond Industry Leadership: Visibility, Responsibility and Providing Next-Generation Solutions

8:30–9:30 A.M.

Room 310–311
Moderator: Richard Waycott (ABC)
Speakers: Stacey Humble (ABC), Karen Lapsley (ABC)

During the State of the Industry session last evening, ABC Chairman Mike Mason and President and CEO Richard Waycott addressed the outlook for agriculture in California and the leading role that the ABC and the almond industry must assume. In this morning's General Session, Richard Waycott ABC Vice President for Global Marketing Stacey Humble and ABC Chief Scientific Officer Karen Lapsley will discuss how ABC and the industry are taking up that leadership role in driving the dissemination of accurate knowledge about farming in California to audiences in the state and around the world, in addition to specific forward-thinking strategies addressing the future of almond farming in California. This session will provide you with a comprehensive update on where almonds are positioned in the hearts and minds of customers and consumers, and will offer up ways that you can personally get involved as leaders in your farming and processing practices, and as representatives of your industry.

Irrigation 1.0 Standards

10:15–11:15 A.M.

Room 310–311
Speakers: Larry Schwankl (UCCE Irrigation Specialist Emeritus), Blake Sanden (UCCE-Kern County)

Attend this session to learn about research-based irrigation management practices that are within reach for all California Almond growers. With water allocations in question and groundwater regulations looming, it is in the best interest of all California farmers to adopt efficiency measures, all of which translate well to orchard settings. This session will discuss the importance of efficient irrigation, estimating crop water use with historic ETC, determining application rate with soil moisture and system efficiency factors, scheduling to meet demand and monitoring results.



Achieving Irrigation 2.0 + 3.0 Efficiencies

10:15–11:15 A.M.

Room 307
Speakers: Terry Prichard (UCCE Irrigation and Water Management Specialist Emeritus), Allan Fulton (UCCE-Tehama County)

Given the current drought and water shortages, interest in innovative irrigation solutions are at an all-time high. And as a permanent crop, California Almond orchards are well suited to adopt these new technologies. Geared at growers already using the practices and technology outlined in the Irrigation 1.0 Standards session, attendees can expect to learn about irrigation management techniques to further increase their irrigation efficiency and move the industry into the 21st century. This session will discuss the importance of efficient irrigation, estimating crop water use with historic and real-time ETC, determining application rate with soil moisture and system efficiency factors, scheduling based on planning and real-time correction, and assessing results with soil moisture and plant water status monitoring.

West Coast Ports: What Comes Next?

10:15–11:00 A.M.

Room 314
Moderator: Debbie McMillan (Derco)
Speakers: Peter Friedmann (AgTC)

With 80% of almonds shipped out of the Port of Oakland, last year's West Coast ports slowdown had long-lasting effects. What are some of the other routes or shipping options that might provide alternatives to delays, fees and cancellations? This session will look at some of the efforts currently underway to improve the ability to respond quickly and hopefully head off future disruptions.

A European Odyssey: From Shipments to Supermarkets

10:15–11:45 A.M.

Room 306
Moderator: Stacey Humble (ABC)
Speaker: Alex Francis (ABC), Joanna Clifton (Innova Market Insights), Dariela Roffe-Rackind (ABC), Julie Adams (ABC)

Western European shipments continue to represent the largest export region at 40% of exports. This session will explore the ongoing European opportunity by providing a clear picture of total almond consumption in key markets, factoring global trade statistics, local production data and sales analysis. We will also look at how Europe continues to dominate the share of global almond new product introduction and delve into the growing snacking opportunity: responding to European consumers' desire for natural and convenient snacks. Finally, we will talk through trade and regulatory initiatives to ensure ongoing, smooth market access for California Almonds.

Managing Orchard Salinity During and After Drought

11:15–12:00 P.M.

Room 310–311
Speaker: David Doll (UCCE-Merced County)

Given drought conditions, the increased reliance on lower quality of irrigation water has impacted almond production by increasing the soil electrical conductivity and concentration of toxic salts. These salts need to be managed in order to maintain yields and extend orchard longevity. This session will discuss the management practices that will help determine and manage potential salinity problems.



Understanding Groundwater

11:15–12:00 P.M.

Room 307
Speaker: Graham Fogg (UC Davis)

Groundwater is the source of drinking water for many Americans, provides drought insurance for 40% of our planet's agriculture and sustains many aquatic ecosystems. Understanding this hidden resource is a key to its sustainable management, something that will soon be required of all Californians through the Sustainable Groundwater Management Act. This session will provide an overview of Central Valley's groundwater—how groundwater functions hydrologically, what factors affect it, groundwater and surface water interaction, trends in groundwater usage and impacts of overuse.

What's Coming from Sacramento?

11:15–12:00 P.M.

Room 314
Moderator: Kelly Covello (Almond Hullers and Processors Association)
Speakers: Dennis Albani (California Advocates), CA Legislator (TBD)

Water, environmental policies, byproducts... the issues impacting almonds in particular and agriculture in general just keep coming! Sacramento advocates and elected representatives will discuss priority issues they've been addressing this year, as well as giving their insights on what issues will be the priorities moving forward.



Luncheon Sponsored by Yosemite Farm Credit

12:00–1:15 P.M.

Hall C
Moderator: Richard Waycott (ABC)
Speaker: Letty Belin (Department of the Interior, invited)

Today's luncheon speaker(s) will delve into various aspects of the monumental challenges of water management in much of the United States, but more specifically right here at home in California. This presentation and discussion will cover the longer-term view of trends in water availability and water quality for the western U.S. and how those trends will impact Californian water management. Changes in the amount of rainfall and snowpack, coupled with environmental and endangered-species laws, will make decisions on water policy for agricultural purposes even more complex. But the fact that California produces 50% of the American supply of fruits, vegetables and nuts makes the food supply from the Central Valley a national food security priority. Our speaker(s) will discuss how the many diverse demands on water will be managed in the future in an environment of changing precipitation and warming temperatures.

METAL SPONSOR PRESENTATION



The Future of Net Metering: An Update on NEM Transition Timelines and Other Changing Incentives

1:15–1:45 P.M.

Almond Stage, Hall A+B
Speaker: Chad Cummings (JKB Energy)

2016 holds significant changes for the solar industry and how it impacts California's agricultural industry. The Net Energy Metering Program will be transitioning mid-year, and the 30% Federal Investment Tax Credit is scheduled to decrease beginning in 2017. Growers, hullers and processors will be significantly impacted by the next iteration of the Net Metering Program. This talk will give a clear timeline of coming transitions, availability of remaining incentives and the coming opportunities for the ag industry.

Growers Tell Their Stories to the Media – Why That Matters!

1:45–2:45 P.M.

Room 314
Moderator: Stacey Humble (ABC)
Speakers: Joe Del Bosque (Del Bosque Farms), Jenny Holtermann (Holtermann Farms), Daniel Bays (Bays Ranch)

Almond growers have added another tool to their production practices toolbox: speaking to the media about how and why they farm. Panelists will explain why they take time from tending to their orchards and reach out to a wide variety of media as the industry is scrutinized for its water use. Panelists include Firebaugh grower Joe Del Bosque, a frequent voice on national TV shows; Wasco grower Jenny Holtermann, known by her blogging handle Almond Girl; and third-generation Patterson grower Daniel Bays. Attendees will come away with a clear understanding of the stories that resonate with the media. They'll also get tips on how to share the most impactful messages and become almond industry ambassadors.



Water: What New Regulations May Mean for You

1:45–3:00 P.M.

Room 307
Moderator: Sarge Green (California Water Institute)
Speakers: Rich Juricich (DWR), Russell McGlothlin (Brownstein Hyatt Farber Schrech, LLP), DeeDee D'Adamo (State Water Resources Control Board)

The passage of both the Sustainable Groundwater Management Act (SGMA) and Prop. 1 last year has brought about a new level of water regulations impacting all Californians and particularly agricultural practices. A panel of state water regulators and legal experts will discuss the adjudication process and how it harmonizes with SGMA; surface water issues, such as unimpaired flows; and how you can participate in the implementation process.





So, You Want to Validate a Process System?

1:45–3:15 P.M.

Room 306

Moderator: Tim Birmingham (ABC)

With newly enacted Preventive Controls requirements under the Food Safety Modernization Act, definitive controls, such as pasteurization, will become the standard across all sectors of the treenut industry and the food industry in general. The California Almond industry has been engaged in pasteurization activities for more than a decade. Since implementation of the pasteurization rule in 2007, more than 170 systems have been validated for use on almonds. This session will provide insights on our learnings and is a must-attend session for those planning to purchase and/or validate equipment. Session highlights include an understanding of common validation pitfalls, a case study on a validation with step-by-step highlights and scientific considerations when conducting challenge testing.

Research Update: Irrigation and Growing Almonds

1:45–3:45 P.M.

Room 310–311

For more than 40 years, the Almond Board of California's research programs have advanced yields, quality and environmental stewardship, contributing to the growth and success of the industry. Almond Board-funded researchers have helped to identify areas of opportunity and success through all parts of the growing lifecycle. Be sure to attend these six-minute updates by researchers, offering insight into ongoing horticultural and irrigation research projects. Researchers will also be available at poster sessions in Hall A+B at the times noted on page 26, giving conference attendees a chance to ask follow-up questions.

Research Topics and Speakers:

- Mobile Platform Measuring Canopy Light and Water Stress, Bruce Lampinen, UC Davis
- Precision Ag Research: Leaf Monitor for Water Status, Shrini Upadhyaya, UC Davis
- Sap Flow Sensors in Almond, Matthew Gilbert, UC Davis
- Winter Water Management in Almond, Ken Shackel, UC Davis
- Whole Tree Response to Water Stress, Ken Shackel, UC Davis
- Almond Water Production Function, Ken Shackel, UC Davis
- Impact of Drought Stress on Roots, Astrid Volder, UC Davis
- Mycorrhizal Fungi and Roots During Drought Stress in Almond, Amélie Gaudin, UC Davis
- Remote Sensing for Tree Water Stress Using Aerial Imagery, Blake Sanden, UCCE-Kern County
- Sodium, Chloride and Boron Accumulation in Almonds, Blake Sanden, UCCE-Kern County
- Physiology of Salinity Stress in Almond, Patrick Brown, UC Davis
- Tools to Assess Salinity Tolerance, Georgia Drakakaki, UC Davis
- Nutrient Availability and Food Safety of Organic Matter Amendments, Daniel Schellenberg, UC Davis
- N Management for Nitrate Minimization, David Smart, UC Davis
- California Almond Water Footprint, Fraser Shilling, UC Davis
- Almond Variety Development, Tom Gradziel, UC Davis
- Rootstock Germplasm, Tom Gradziel, UC Davis
- Rootstock Evaluation, Roger Duncan, UCCE-Stanislaus County
- Tree Spacing, Pruning and Rootstocks, Roger Duncan, UCCE-Stanislaus County
- Mechanical Pruning and Young Tree Training, Roger Duncan, UCCE-Stanislaus County

Grants for Growers

3:00–4:00 P.M.

Room 314

Moderator: Jeff Dlott (SureHarvest)
Speaker: TBD (NRCS), Grower (TBD)

An area of focus for the Almond Board is increasing grower awareness and access to grants supporting water-use efficiency improvements. This panel will discuss state and federal programs that include grant funding that growers can take advantage of to help with the costs of implementing new orchard practices. The session will include growers who have received funding in the past, explaining their experiences with some of these programs.

Groundwater Recharge: A Role for Almonds?

3:00–3:45 P.M.

Room 307

Speaker: Helen Dahlke (UC Davis), Daniel Mountjoy (Sustainable Conservation), Don Cameron (Terranova Ranch)

An important dry-year reserve for California agriculture and beyond, groundwater has been vital in helping the state get through another year of drought. However, like a bank account, the water that is withdrawn by pumping must be balanced with deposits of both natural and managed recharge. Building on innovative research and in-field grower trials, attendees will learn about how this practice, important to sustainable management of groundwater, has the potential to be implemented on California Almond orchards.

The Changing Landscape of Social Media

3:45–4:15 P.M.

Room 306

Moderator: Mike Wade (California Farm Water Coalition)

The electronic age and "big data" has created an entirely new landscape for communications. The days of relying on a press release and the local news outlet are as dated as tailfins on the automobile. This workshop provides an overview of the changing landscape in communications, social media, advocacy and consumer influence. As social media evolves, it provides more and more opportunities and responsibilities for the agricultural industry to tell its story. If you think Facebook is the place to connect with the public and tell your farm-based story, you have already been left behind. Learn the newer, quicker and easier ways to reach consumers and build support for agriculture.

About the California Almond Sustainability Program

4:20–4:40 P.M.

Almond Stage, Hall A+B

Attend this presentation on the trade show floor to learn how to take part in the California Almond Sustainability Program and why participation benefits both you and the California Almond industry as a whole.

TOTE BAGS ARE SPONSORED BY



HARRIS WOOLF

HOTEL KEY CARDS ARE SPONSORED BY



COMPASS MINERALS



We sort out all kinds of defects



SORTING SOLUTIONS FOR THE NUT INDUSTRY

TOMRA Sorting shares its sorting experience with customers in order to provide the most suitable, cost effective and advanced sorting solutions for the efficient removal of hull, shells, gummies, insect damage, aflatoxins, discolorations and foreign material.

VISIT US AT BOOTH 433 AND LEARN ABOUT OUR AWARD WINNING BSI TECHNOLOGY

tomra.com/food food-sorting-us@tomra.com



Almond Conference 2015 Green Sponsor

THE FUTURE OF NET METERING

An update on NEM program changes & other changing incentives.

Join JKB Energy for a discussion on The coming NEM 2.0 transition, 2017 ITC reduction, And ag-related solar industry updates.

*Located on The Almond Stage
Wednesday, Dec. 9
1:15 - 1:45 P.M.*

www.jkbenergy.com 209-668-5303 info@jkbenergy.com



AGENDA: DAY 3

THURSDAY, DECEMBER 10

- | | |
|--|---|
| 7:30–8:30 A.M. Continental Breakfast Hall A+B | 11:10–11:30 A.M. About the California Almond Sustainability Program Almond Stage, Hall A+B |
| 7:30–8:30 A.M. Dedicated Trade Show Time Hall A+B | 11:30–12:00 P.M. What's Up with Nickels Soil Lab Research Room 307 |
| 8:30–9:00 A.M. Almond Leadership Special Project Presentation Almond Stage, Hall A+B | 12:00–1:20 P.M. Luncheon: <i>Sponsored by Farm Credit Alliance</i> Hall C |
| 9:00–10:00 A.M. Crunch On: Snacking & Sustainability in North America Room 314 | 2:00–3:00 P.M. Research Poster Session Hall A+B |
| 9:00–10:30 A.M. Soil Quality: What's Relevant to Growing Almonds? Room 307 | 3:00–5:00 P.M. Research Update: Pest Management Room 310–311 |
| 9:00–10:30 A.M. Postharvest Pest Management Room 306 | 3:00–4:15 P.M. Almonds and Carbon Sequestration: What It Means for the Future Room 307 |
| 9:00–12:00 P.M. Insect Pest Management Workshop Room 310–311 | 3:00–3:45 P.M. Live Life Beautifully: Almond Board's Marketing Evolution in South Korea Room 314 |
| 9:00–12:00 P.M. Western United States Agricultural Trade Association European Buying Mission <i>*Separate pre-registration required</i> | 3:00–4:30 P.M. FMSA is Here... Let's Roll Room 306 |
| 10:15–11:45 A.M. Taste the Sunshine: Bringing the Benefits of California Almonds to Chinese Consumers Room 314 | 4:00–5:00 P.M. Export Shipments: What's Going Bump in the Night? Room 314 |
| 10:30–12:00 P.M. Certifying Orchard Best Management Practices: How, When and Why? Room 306 | 4:20–4:50 P.M. Canker Diseases of Almond Room 307 |
| 10:45–11:30 A.M. Soil Pest Management: The Latest in Regs & Research Room 307 | 6:00–10:00 P.M. Gala Dinner + Entertainment Hall C |

SUGGESTED CONFERENCE EXPERIENCES:

Select your audience and follow your specific color to identify symposiums and events to maximize your conference experience.



Dedicated Trade Show Time is from 7:30–8:30 A.M. in Hall A+B.



DAY 3 SYMPOSIUM DESCRIPTIONS

THURSDAY, DECEMBER 10

Registration Hours:
7:00 A.M.–4:00 P.M.

Crunch On: Snacking and Sustainability in North America

9:00–10:00 A.M.
Room 314
Moderator: Stacey Humble (ABC)
Speakers: Molly Spence (ABC), Joanna Clifton (Innova Market Insights), Kate Thomson (Sterling-Rice Group)

Overview of relevant consumer trends we're seeing in North America as they relate to almonds, focused on snacking and sustainability. This portion will focus on external things we're seeing, like consumer and trade media articles on snacking trends and nutrition/sustainability—what's been in the media this year. This will include references to recent third-party consumer research, the Dietary Guidelines discussion as it relates to sustainability, widespread adaptation of sustainable practices among food companies, and other public discussions this past year of snacking trends and nutrition/sustainability trends.

Soil Quality: What's Relevant to Growing Almonds?

9:00–10:30 A.M.
Room 307
Speakers: Karen Lowell (USDA-NRCS), Roger Duncan (UCCE-Stanislus County), Brent Holtz (UCCE-San Joaquin County)



2015 was declared "The International Year of Soils" by the Food and Agriculture Organization of the United Nations to emphasize the key role a healthy soil plays in good farming. Attend this symposium to discover factors that encourage managing soils for the long term. Specific to almonds, this session will discuss ongoing research about various types of ongoing organic matter and its effectiveness in permanent crop systems.

Postharvest Pest Management

9:00–10:30 A.M.
Room 306
Moderator: Tim Birmingham (ABC)
Speakers: Ed Hosoda (Cardinal Professional Products), George Opit (Oklahoma State University), Randy Segawa (DPR)

Pest control during storage is critical to prevent product loss and grade deterioration. Poor fumigation practices may compromise effectiveness of storage pest control protocol. A recent study has found that a percentage of insect populations collected from almond storage facilities showed an elevated resistance to phosphine. The session will cover the latest research findings on phosphine resistance, residue concerns, resistance mitigation strategies, regulatory updates on storage pest control pesticides and best management practices for postharvest pest control.

Western United States Agricultural Trade Association European Buying Mission

9:00–12:00 P.M.

Buyer Mission sponsored by Western United States Agricultural Trade Association. Buying mission will focus on sourcing dried fruit and nuts. Separate registration with WUSATA required to participate in one-on-one meetings. (www.wusata.org)

Insect Pest Management Workshop

9:00–12:00 P.M.
Room 310-311
David Haviland (UCCE Entomologist), Brad Higbee (Director, Entomology Research, Wonderful Orchards), Kris Tollerup (UCCE IPM Advisor), Emily Symmes (UCCE IPM Advisor), Andrea Joyce (UC Merced)

Presented by a host of experts, this comprehensive insect pest management workshop will discuss evolving management tactics and materials, including mating disruption, shifting pest spectrums and changes in pest resistance/tolerance, and regulatory issues. It will also include a refresher course in Insecticides 101—basic modes of actions, life stages affected and best application timing by chemistry. Growers and PCAs will learn best practices for having effective communication and conversations between pest management stakeholders, and how to protect pollinators in pest control decisions using the Almond Board's Honey Bee BMPs. Lastly, there will be an update on chlorpyrifos regulations and best practices.



Taste the Sunshine: Bringing the Benefits of California Almonds to Chinese Consumers

10:15–11:45 A.M.
Room 314
Moderator: Stacey Humble (ABC)
Speakers: Michael Riedel (Foreign Agricultural Service), Margaret Wong (California Center), Becky Sereno (ABC)

China, taken as a whole, can be quite daunting to do business in. During this session, Almond Board brings in experts to help pull apart some of the more complex issues in understanding government policies, new commerce opportunities and marketing to the consumer.

Certifying Orchard Best Management Practices: How, When and Why?

10:30–12:00 P.M.
Room 306
Moderator: Tim Birmingham (ABC)

The farming landscape continues to become more complex with new demands placed on growers related to food safety, water use, environmental concerns and sustainability issues. Growers now, and increasingly in the future, will be asked to provide proof that they are using best practices to ensure that the product they produce is safe and grown with sustainable practices. During this session, almond growers will hear about certification and audit programs used by other agriculture groups. This session will examine certification and auditing programs currently used in ag to verify compliance with Good Agricultural Practices. In addition, this session will provide a case study on certification programs to verify implementation of sustainable practices.

Soil Pest Management: The Latest in Regs & Research

10:45–11:30 A.M.
Room 307
Speakers: Randy Segawa (DPR), Suduan Gao (USDA-ARS, Parlier, CA), Greg Browne (USDA-ARS, Davis, CA)

Given the roughly 25-year productive lifespan of almond trees, it is important that California Almond orchards get off to a good start. That good start includes minimizing soil pests that can slow down or even kill young trees. However, the key soil pest management tools—soil fumigants—face increasing regulatory limitations. Thus, ABC has funded research on both alternatives and how to minimize the negative impacts of fumigants. Attend this session to learn where soil pest management is headed.

About the California Almond Sustainability Program

11:10–11:30 A.M.
Almond Stage, Hall A+B

Attend this presentation on the trade show floor to learn how to take part in the California Almond Sustainability Program and why participation benefits both you and the California Almond industry as a whole.

What's Up with Nickels Soil Lab Research

11:30–12:00 P.M.
Room 307
Speakers: Franz Niederholzer (UCCE-Sutter, Yuba, Colusa Counties)

The Nickels Soil Lab, a privately owned, 200-acre farm located in Arbuckle, California, was established and is maintained for research and



receives support from local industry, Almond Board of California and the University of California. Serving as farm manager and research coordinator for the lab, UCCE Farm Advisor Franz Niederholzer will review the current almond projects hosted at Nickels. They include research on rootstocks, pruning, pollinizers and self-compatible varieties, berms, organic production, fall nitrogen and subsoil pH.

FARM CREDIT

American AgCredit | Farm Credit West
CoBank | Fresno Madera Farm Credit
Golden State Farm Credit

Luncheon: Perspective on California Ag in Sustainability

Sponsored by Farm Credit Alliance

12:00–1:20 P.M.
Hall C
Moderator: Richard Waycott (ABC)
Speaker: Tom Vilsack (U.S. Secretary of Agriculture, invited)

The keynote speakers at today's lunch will bring together the nexus of U.S. retailers and consumer product food manufacturers from the perspective of what is and will be expected of California agriculture by our customer base and by our consumers. How do our customers define sustainable agriculture in California and for the almond industry in particular? What do consumers in their 20s and 30s believe are prerequisite product attributes that must be present in order to gain their support and purchasing dollar? From a product development outlook, where do retailers and food manufacturers view the almond situated in the future as an ingredient and nutritious snack alternative? Answers to these questions will be addressed by our luncheon speaker panel with an opportunity for participation from the audience.

Research Update: Pest Management

3:00–5:00 P.M.
Room 310-311

For more than 40 years, the Almond Board of California's research programs have advanced yields, quality and environmental stewardship, contributing to the growth and success of the industry. Almond Board-funded researchers have helped to identify areas of opportunity and success through all parts of the growing lifecycle. Be sure to attend these six-minute updates by researchers, offering insight into all ongoing research projects concerning pest management. Researchers will also be available at poster sessions in Hall A+B at the times denoted on page 26, giving conference attendees a chance to ask follow-up questions.

Research Topics and Speakers:

- Weed Management, Brad Hanson, UCCE Weed Specialist
- Almond Disease Management, Jim Adaskaveg, UC Riverside
- Almond Bloom Disease Control Trials, Brent Holtz, UCCE-San Joaquin County
- Replant Disease Strategies, Greg Browne, USDA-ARS, Davis, CA
- Rootstock Resistance to Armillaria Root Disease, Roger Duncan, UCCE-Stanislus County
- Wood Decay Fungi in Almond, Bob Johnson, UC Davis
- Insect and Mite Pest Management, David Haviland, UCCE Entomologist
- Insect and Mite Research, Frank Zalom, UC Davis
- Detoxification of Insecticides by Navel Orangeworm (NOW), Mark Demkovich, University of Illinois
- The Relationship between NOW and the Fungus Aspergillus flavus, Daniel Bush, University of Illinois
- Sampling Methods and Development of Thresholds for NOW, Jay Rosenheim, UC Davis
- Pheromone and Host Plant Volatiles for NOW Monitoring, Ring Cardé, UC Riverside
- Host Plant Volatile Blend to Monitor NOW Populations, John Beck, USDA-ARS, Albany, CA
- Navel Orangeworm Monitoring, Emily Symmes, UCCE IPM Advisor
- NOW Trapping and Leaf-footed Bug Studies, Kris Tollerup, UCCE IPM Advisor
- Leaf-footed Bug Studies, Andrea Joyce, UC Merced
- Insect Studies, Dani Lightle, UCCE-Glenn County





BORRELLUSA
 240-260 Riggs Ave Merced, CA. 95341 USA
 (888) 526-7735 / (209) 726-3655
equipment-for-almonds.com



FSMA is Here... Let's Roll

3:00–4:30 P.M.
 Room 306
 Moderator: Tim Birmingham (ABC)

After years of waiting, most of the Food Safety Modernization Act rules are here. In some cases, the compliance period for preventive controls is less than a year away. The compliance period for produce safety is less than two years away in some cases. As such, growers and handlers need to start developing plans and building implementation strategies now. This session will highlight key areas around the preventive controls and produce safety rules that will help growers and handlers ready themselves. Specific information will be shared related to qualified individual requirements, food safety plans, environmental monitoring and water quality testing.

Almonds and Carbon Sequestration: What It Means for the Future

3:00–4:15 P.M.
 Room 307
 Speakers: Alissa Kendall (UC Davis), Biofuels Speakers (TBD), Sara Kroopf (Environmental Defense Fund)

As part of the state's efforts to reduce greenhouse gases, California has a carbon market. Be sure to attend this session to learn about the results of the Life Cycle Assessment study, noting that almonds are carbon neutral or carbon negative. The session will also discuss where the potential for additional carbon offsets may be and what it will take to make agriculture a player in the carbon market arena. Life cycle assessment research funded by Almond Board shows the importance of bioenergy and cogeneration to almonds; however, there are questions about what the future holds for current and new bioenergy systems which this session.

Live Life Beautifully: Almond Board's Marketing Evolution in South Korea

3:00–3:45 P.M.
 Room 314
 Moderator: Stacey Humble (ABC)
 Speakers: Laurel Muir (Sterling-Rice Group), Melissa Mautz (ABC), Matt Lantz (Bryant Christie)

South Korea was the seventh largest export market for California Almonds in crop year 2014–15 with shipments holding steady. This session will explore the first-ever Almond Board marketing strategy for South Korea, which was established in 2014, and the journey we've been on since executing strategically based marketing programs in this market. In addition, we will discuss shifts in market access as the South Korean government moves to a positive MRL list by December 2016 and implications for the almond industry.

DAY 3 GALA DINNER

THURSDAY, DECEMBER 10

For those who have pre-purchased a ticket for Thursday night's Gala Dinner, be sure to stop by the registration area, on the third floor, before 4 p.m. Thursday to reserve your seat.

The tables in blue are not open for pre-reservation. These tables will be open on a first-come, first-served basis when the doors open at 5:30 p.m. on Thursday



Sponsored by M. Parise Associates

Export Shipments: What's Going Bump in the Night?

4:00–5:00 P.M.
 Room 314
 Moderator: Beth van Meter (ABC)
 Speakers: TBD

Whether it's a new import requirement in Chile, pesticide issue in Korea or a port rejection in Europe, you can't always predict what's going to impact almond shipments around the world. Come hear an update on the issues that are currently being addressed; this session is also a chance to talk about some of the upcoming regulatory changes that could be a priority in 2016.

Canker Diseases of Almond

4:20–4:50 P.M.
 Room 307
 Speakers: Florent Trouillas (UCCE Plant Pathologist)

This session will present current information on the pathogens causing common trunk and scaffold canker diseases of California Almonds as well as their field biology and spread. Disease management strategies will also be discussed.

HALL C

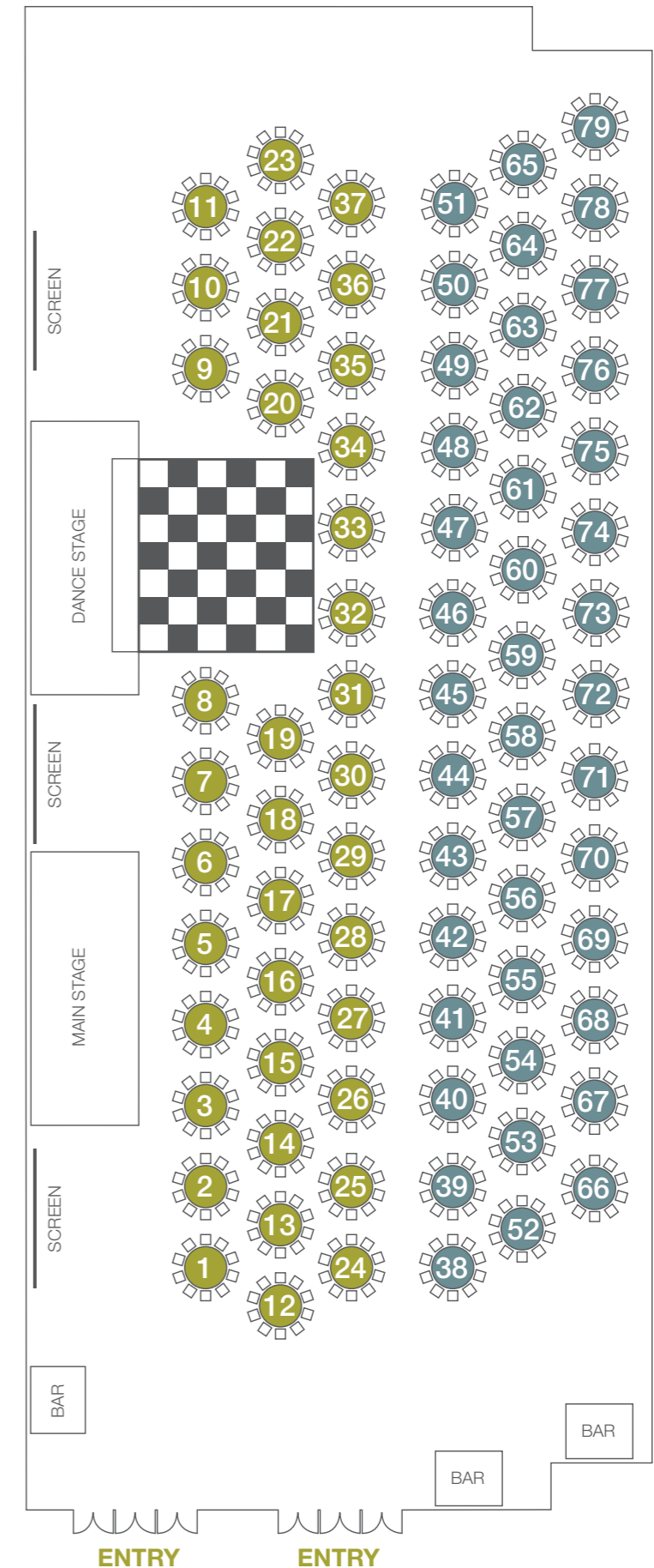

FFA SILENT AUCTION

Remember when...

You were graduating from high school and felt daunted by the idea of paying for college?

Now is your chance to make a difference in a graduating senior's life. Visit the Almond Conference's silent auction for a chance to win specialty

gifts ranging from toy tractors to sample herbicides to work boots to hunting gear to destination vacations and everything in between!

100% of the proceeds from the silent auction will be donated to the California FFA Association and used for scholarships.

Be sure to visit the auction in Hall A+B both Wednesday and Thursday to bid on unique items.

The auction will close at 3:00 p.m. on both Wednesday and Thursday, so be sure to stop by to see if you won and complete your payment.



Alonso Garcia, Hollister FFA, and Emilio Smith, Las Plumas FFA were two of four FFA members to receive Almond Board scholarships in 2015.



MEET + GREET

with the 2015 Almond Leadership Class

Take the opportunity to stop by and visit with the 2015 Almond Leadership Program participants. Hear firsthand about their experiences with the year-long program, their efforts to benefit the industry through the completion of a special project, and how the program has helped them professionally and as part

of the California Almond industry. A formal meet-and-greet will take place Thursday, December 10.

Think you have what it takes to be a leader in the California Almond industry? Applications for the 2016 Almond Leadership Program are due Friday, December 11.

Please visit Almonds.com/AlmondLeadershipProgram to learn more about this value-added program and view the application.

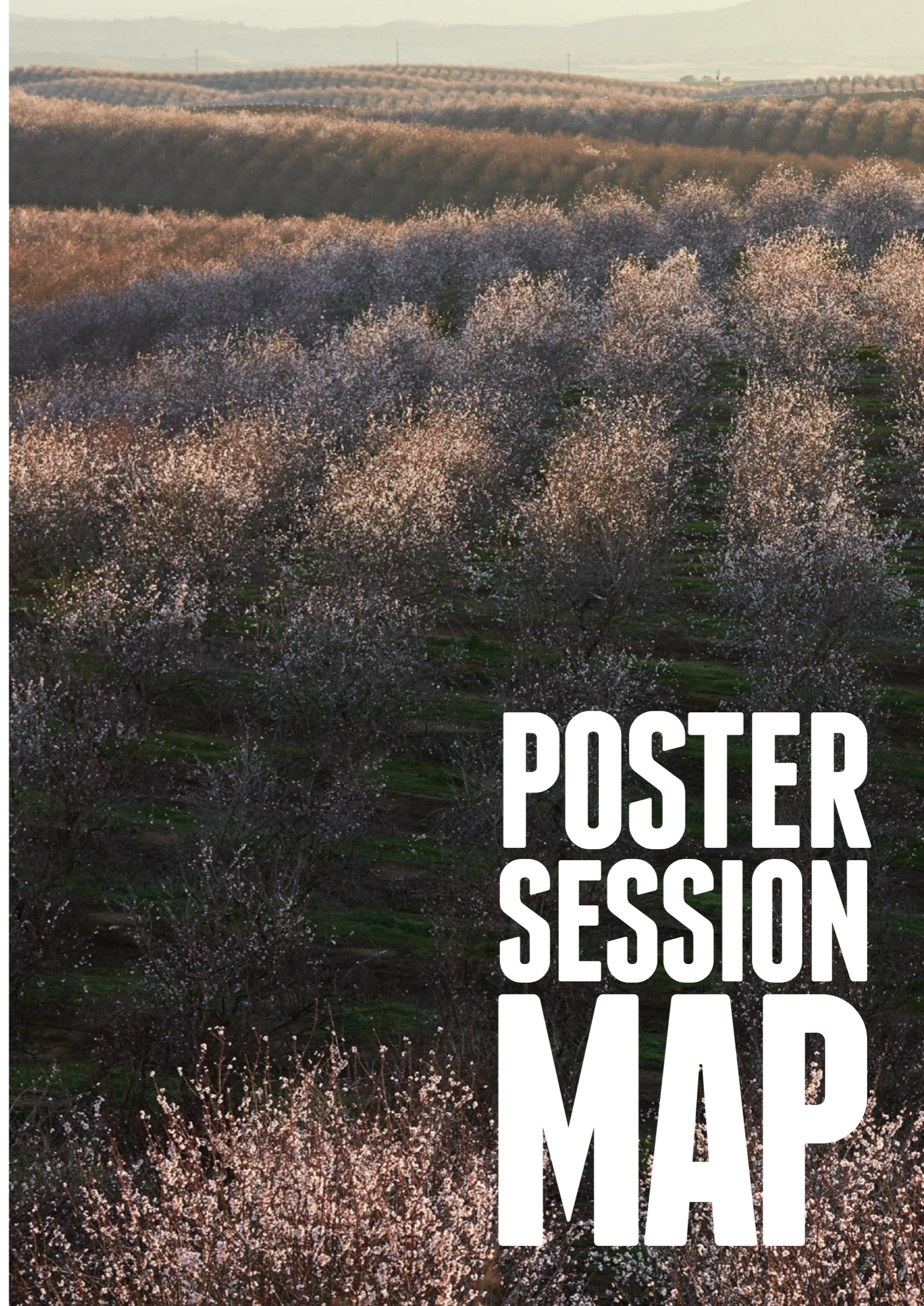

POSTER SESSION MAP



POSTER SESSION MAP

Researchers from the following subjects will be available at the poster session area for continued conversations during the specified times.

WEDNESDAY, DECEMBER 9
3:30–5:00 P.M.

Featured topics:

- Horticulture, Replant, Variety and Rootstock Evaluations and Breeding
- Irrigation and Water Management
- Water and Air Quality
- Pollination and Honey Bee Health
- Life Cycle Assessment
- Almond Quality and Food Safety

THURSDAY, DECEMBER 10
2:00–3:00 P.M.

Featured topics:

- Insects and Mites, Disease and Weed Management
- Almond Quality and Food Safety
- Almond Leadership Program

- 15-POLL13-Williams**
Supplemental Forage for Honey and Native Bees
- 15-POLL14-McFrederick/Meikle/Carrol**
Effects of Cover Crop Forage on Honey Bee Health
- 15-POLL15-Sagili**
Assessing the Value of Supplemental Forage on Hive Health
- Brittany Goodrich**
Pollination Contracting Studies
- 15-POLL7-Sheppard/Cobey**
Honey Bee Stock Improvement
- 15-POLL5-Sagili**
Tech Transfer Teams for Commercial Beekeeping
- 14-POLL16-Pettis/Johnson**
Bloom Spray Timing and Bee Exposure
- 15-POLL3-Williams**
Fungicide Spray Effects on Pollination Efficiency
- 15-POLL17-Anderson**
New Chemistries for Varroa Mite
- 15-POLL6-vanEngelsdorp**
Quantifying Varroa Resistance to Miticides
- 15-POLL9-Ahumada**
Varroa Miticide IPM Program
- Adam Nowicki**
Oil Seed Cover Crops as Supplemental Forage
- 15-HORT12-Hanson**
Weed Management
- 15-ENTO6-Haviland**
Insect and Mite Pest Management
- 15-ENTO13-Tollerup**
NOW Trapping and Leaf-footed Bug Studies
- 15-ENTO8-Joyce**
Leaf-footed and Stink Bugs in Almond
- 15-ENTO9-Cardé**
Pheromone and Host Plant Volatiles for NOW Monitoring
- 15-ENTO4-Beck**
Host Plant Volatile Blend to Monitor NOW Populations
- 15-ENTO1-Berenbaum**
Detoxification of Insecticides by Navel Orangeworm (NOW)
- 15-ENTO7-Zalom**
Insect and Mite Research
- 15-ENTO15-Rosenheim**
Sampling for NOW under Mating Disruption
- 15-HORT3-Buchner/Holtz/Lightle/Symmes**
Farm Advisor Projects: Insect Pest Dynamics (Buchner); Insect Studies (Lightle); NOW (Symmes); Bloom Disease Mgmt (Holtz)

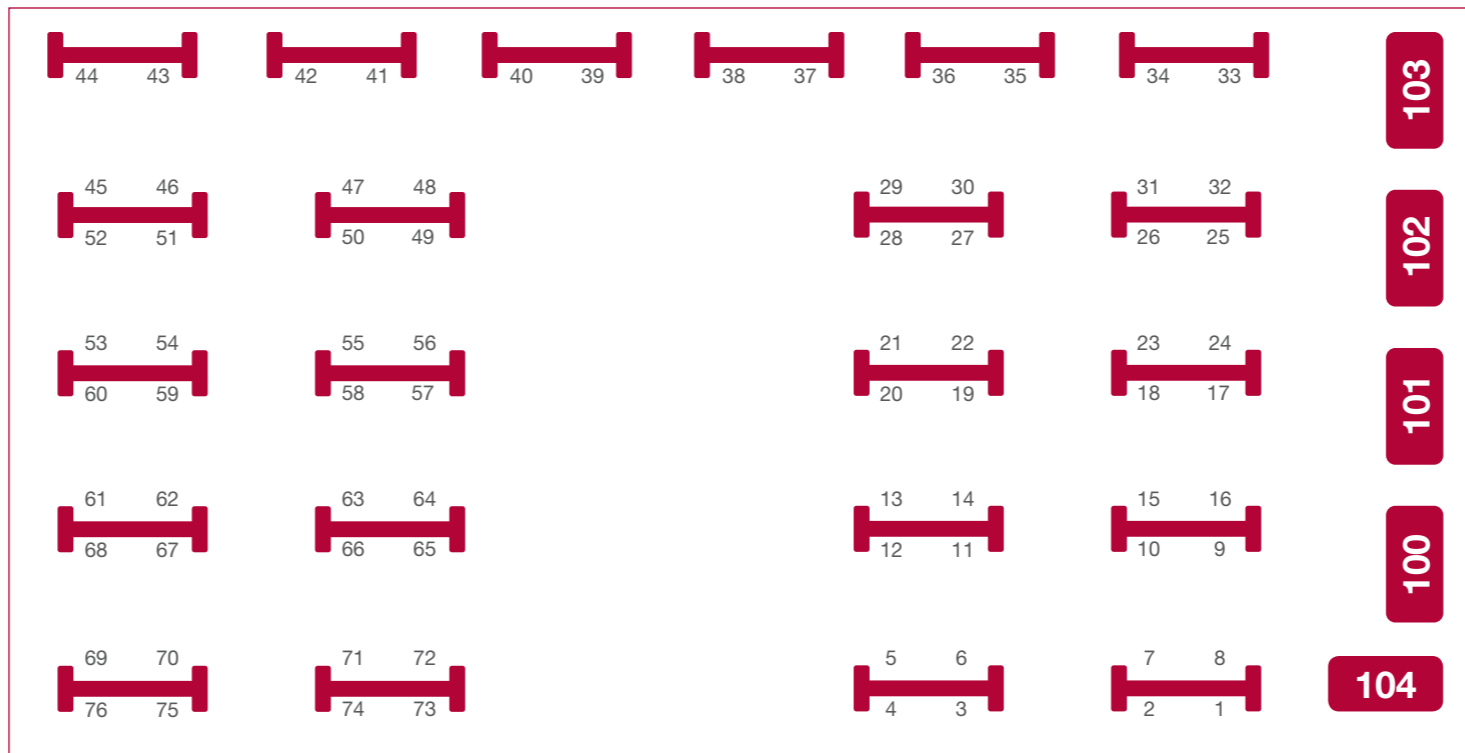

- 15-PATH11-Rizzo**
Wood Decay Fungi in Almonds
- 15-PATH12-Trouillas**
Trunk and Scaffold Canker Diseases
- 15-PATH3-Adaskaveg**
Alternaria Leaf Spot Epidemiology and Control
- 15-PATH4-Adaskaveg**
Almond Disease Management
- Opit et al**
Phosphine Resistance
- Linda Harris et al**
Surrogate Application for High Temp Dry Roasting
- Roger Ruan et al**
Shelf Life Raw and Roasted Salted Almonds
- Ron Pegg et al**
Shelf Life Raw and Hot Air Almonds
- Christian Castillo/Alyson Mitchell**
Concealed Damage
- Lily Franklin/Alyson Mitchell**
Rancidity Development
- Sim Batth + Taj Samran, LP***
High Density Planting
- Ricardo Camargo, LP***
Manganese Deficiency in Almonds
- Mike Curry, LP***
Almond Farmer Council (AFC)
- Krista Frelinger, LP***
Online Learning Modules: Almond Diseases
- Michael Marsh, LP***
Effects of Cold Storage on Bee Hive Health
- Rosa Perez + Maria Vasquez, LP***
Consumer Perception on Bee Hive Health

- Brandon Rebiero, LP***
Aerial Imagery Versus Boots in the Field
- Matt Roy, LP***
It's Amazing How California Almonds Get around the World
- Vishv Thakkar, LP***
Comparing U.S. and International Processing Equipment
- Derek Thomas, LP***
Global Food Safety Initiative (GFSI) Certification Schemes
- Scott Tucker, LP***
Telling the Visual Story of the Drought on Almond Trees
- Mike Vasquez, LP***
Potential Almond Consumption of the World
- 15-HORT20-Brown/Grattan**
Physiology of Salinity Stress in Almond
- 15-HORT23-Drakakaki**
Tools to Assess Salinity Tolerance
- 15-HORT10-Gradziel**
Rootstock Germplasm
- 15-HORT16-Aradhya/Kluepfel**
Development of Almond Rootstocks
- Shirin Abd/Carrie Ferstl**
Surrogate Bacterium on Various Types of Almonds
- 15-HORT1-Gradziel**
Variety Development
- 15-AIR9-Doll**
Soil Fumigation and Alternatives
- 15-AIR5-Gao/Doll**
TIF Tarps for Soil Fumigation
- 15-PATH1-Browne**
Replant Disease Strategies

- 15-PATH7-Duncan/Baumgartner**
Armillaria Rootstock Resistance
- 15-HORT2-Lampinen/UCCE**
Variety Evaluation
- Shirin Abd/Carrie Ferstl**
Effects of Coating on Pasteurization
- 15-PREC7-Brown**
Nutrient Availability and Food Safety of Organic Matter Amendments
- 15-HORT13 & 19-Lampinen**
Mobile Platform Measuring Canopy Light and Mechanical Hedging Studies
- 15-HORT5-Duncan**
Tree Spacing, Pruning and Rootstocks
- 15-HORT3-Duncan/Pope/Sanden/Milliron**
Farm Advisor Projects: Pruning Young Trees (Duncan); Mgmt of Young Orchards (Pope); Na, Cl, B Accumulation (Sanden); Farm Advisor Internship (Milliron/Holtz)
- 14-PREC1-DeJong**
Model for Almond Development
- 15-PREC8-Zwieniecki/DeJong**
Carbohydrate Movement in Almond during Winter
- 15-AIR2-Smart**
N2O Emissions from Almond
- 15-PREC6-Smart**
Management for Nitrate Minimization
- 15-HORT21-Gilbert**
Assessment of Sap Flow Sensors
- 15-HORT22-Shackel**
Whole Tree Response to Water Stress

- 15-HORT17-Shackel**
Almond ET/Yield Production Function
- 15-PREC5-Volder**
Impact of Drought Stress on Root Development
- Brad Higbee**
Wonderful Orchards Insect and Mite Pest Management
- 15-PREC9-Shackel/Dahlke**
Winter Water Management in Almond Orchards
- 15-WATER6-Shilling**
California Almond Water Footprint
- 15-HORT24-Upadhyaya**
Precision Ag Research: Leaf Monitor for Water Status
- 15-HORT6-Niederholzer**
Research at Nickels Soil Lab Project
- 15-HORT6-Niederholzer**
Research at Nickels Soil Lab Project
- 13-AIR8-Kendall**
Life Cycle Assessment of GHG Emissions for Almond Processing and Distribution
- 15-STEWCROP3-SureHarvest**
California Almond Sustainability Program
- Project Apis m.**
- California State Beekeepers Association**
- California Department of Pesticide Regulation**
- UC Agriculture and Natural Resources**
- California Farm Water Coalition**

Curious about bees and what it takes to get them ready for almond bloom? This year's Almond Conference will take attendees through the year-long journey from a beekeeper's perspective. Growers will also have a chance to learn more about steps being taken to ensure honey bee health. Be sure to visit the Bee Pavilion on the trade show floor for a visually stimulating experience!



*Leadership Participant



SEEKING DROUGHT TOLERANCE?

COMBINE MULTIPLE METERS AND PUMPS TO WORK WITH ONE SOLAR SYSTEM

Haleakala Walnut Shelling
321.48 kW DC Roof Mount Solar System



1-888-705-5055
www.ColdwellSolar.com
Established in 1986, CA Lic# 969149

COLDWELL SOLAR
Power Ahead

The EVOLUTION® family of optical sorting systems is able to remove defects using **color** □ **shape** ○ and **infrared** △ technology.



SATAKE
Modesto, California USA
Tel: 209-551-3203
jsargent@satake-usa.com
www.SATAKE-USA.com

HEALTHY BEES = HEALTHY YIELDS



CALIFORNIA ALMOND POLLINATION SERVICES

Quality pollination services from Red Bluff to Bakersfield

Maximize the pollination process of your orchard by providing healthy, strong and active hives.

We grade your hives before and after the bloom to assure you are paying for only quality hives.

SERVICES FOR ALMOND GROWER:

- Two story "double deep" quality beehives
- Inspect 100% of the hives for frame strength within the first few days of placement
- Second hive inspection on a 15% random sample basis at the end of the pollination period
- Auto CAD map showing placements of hives and maximize hive distribution
- Correlate the arrival, weekly maintenance and removal of the hives
- Inspect the hives in the orchard as necessary
- We act as liaison between almond grower and beekeeper
- We handle all billing, payments, IRS and State reporting requirements
- Written contract with a negotiated price between the grower and the beekeeper
- Access to extra hives for emergencies
- Licensed, insured and bonded

THE GROWER'S EXCEL SPREADSHEET:

- Hive's individual frame count
- Average frame count per 4-hive pallet
- Where the hives are located in the orchard per our Auto CAD map

Visit us at Booth 713

Steve 209.202.8915 shousebee@gmail.com
Lele 209.404.2651 lemachadohicks@gmail.com

Learn more at www.almondbeepollination.com

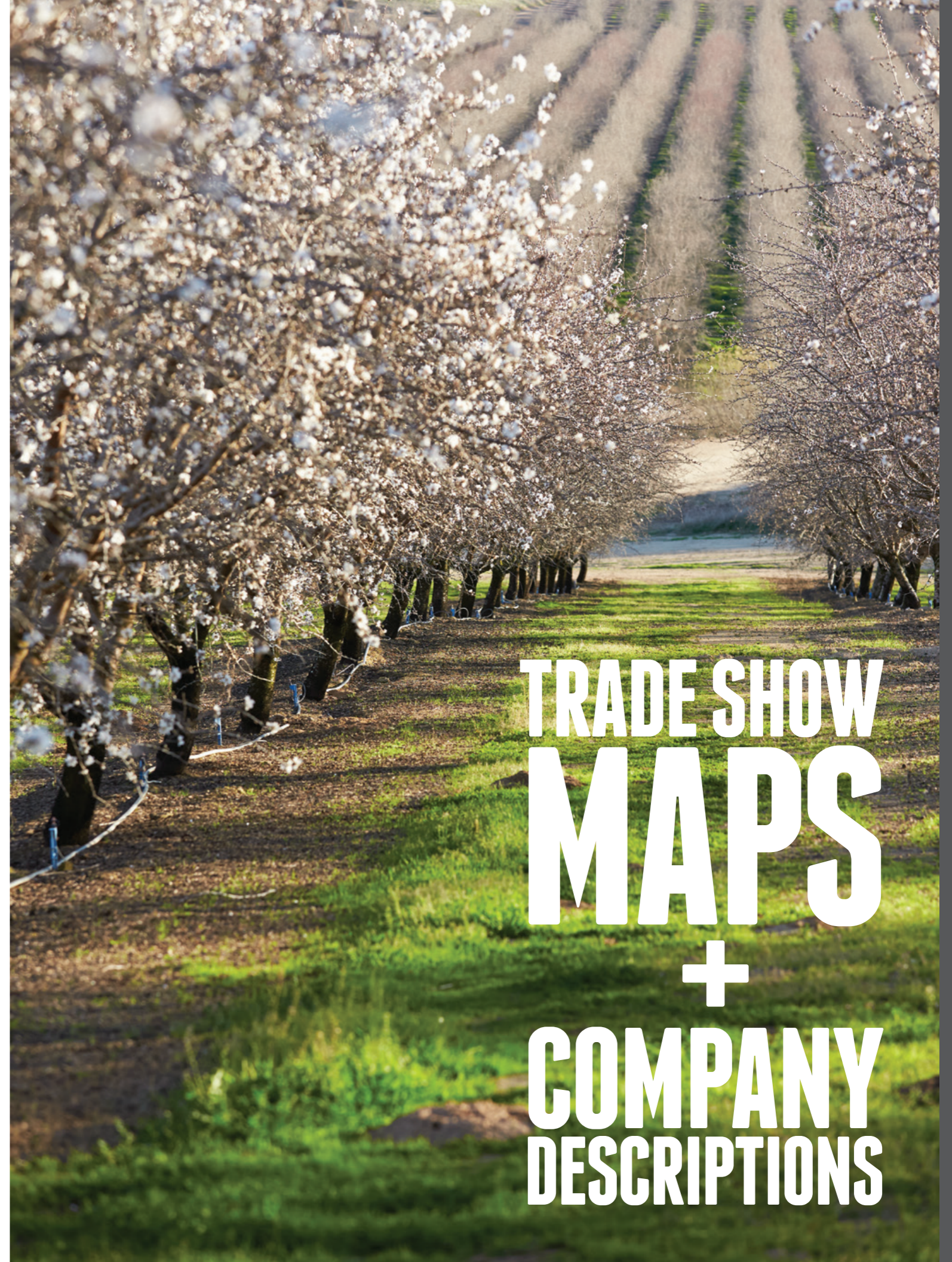

TRADE SHOW
MAPS
+
COMPANY
DESCRIPTIONS

TRADE SHOW MAP

Thank you to all our sponsors:

- Agro-Culture Liquid Fertilizers
- BASF
- Borrell USA
- Cal Mill/Roeber
- California Almond Pollination Service, Inc.
- Coldwell Solar, Inc.
- Compass Minerals
- DFA of California
- Exact Harvesting
- Farm Credit Alliance
- FSNS
- Grower Analytics
- Harris Woolf California Almonds
- JKB Energy
- Lincoln Agribusiness Services
- M Parise Associates
- Peterson Trap Company, LLC
- Ripon Manufacturing Company, Inc.
- Rivulis Irrigation
- Satake
- Solid Stainless Staples
- The Nursery Company
- Tomra
- Vicam, A Waters Business
- Western Growers Insurance Services
- WiseConn Engineering, Inc.
- Yosemite Farm Credit

219, 221

Gartron Tractor, Inc.

220, 222

Sierra Gold Nurseries

Agworld

Ripon Manufacturing Company, Inc.

Woodward Drilling Company

Phytech

insureCAL Insurance Agency

Thiele Technologies/Symach

230, 232, 234

Farm Solutions

235, 336

G&S Business Communications

Double L

Diamond K Gypsum, Inc.

The Bulk Bag Company

Fowler Nurseries, Inc.

Baicor, LLC

Vicam, A Waters Business

311, 313

Dow Agrosiences

Rears Manufacturing

317, 319

Hortau—Simplified Irrigation

Polymer AG, Inc.

Beeler Industries

Miller Chemical and Fertilizer, LLC

Toro Micro Irrigation

P2G, Progressive Genetics Group

Observant, Inc.

328, 330

Antles Pollen

I.D.P. nv

WiseConn Engineering

Timmerman Starlite Trucking

Barrier Solar

Donaldson Company

Northwest Tillers, Inc.

Baghouse & Industrial Sheet Metal Services, Inc.

Caltec AG, Inc.

Peterson Trap Company, LLC

Almond Hullers & Processors Association

U.S. Water

Revtech

408, 410

AMVT, LLC

Conergy

Rotam North America, Inc.

Propane Education & Research Council

La Tourangelle, Inc.

Shur Farms Frost Protection

413, 414

La Tourangelle, Inc.

Shur Farms Frost Protection

415 Sran Family Orchards

416 Pacific Gas & Electric

417 NutriAG USA Limited

418, 420

Cal Mill / Roeber

419 SNF Holding Company

421 Actagro

423 Bank of the West

425 Borrell USA

430, 432

Dave Wilson Nursery

433 Tomra

434 Kamper Fabrication, Inc.

436 PMZ AG Real Estate

437 BM&M

501 Amiad Water Systems

503 Dupont Crop Protection

505 Pollen Bank

506 Pacific Southwest Irrigation Corporation

507 pH Technologies

508 Sonoco Protective Solutions

509, 511

Design Machine & Manufacturing

510 Tule

512 DFA Global Certifications

513 goFARM Australia

514 Ventilex USA, Inc.

515 Burchell Nursery

516 International Wood Industries

517, 519

RF Biocidics

518 PMS Instrument Company

520 Certified Laboratories

521 Coldwell Solar, Inc.

522, 524

Select Harvest USA

602 PBM Supply & Manufacturing, Inc.

603 JackRabbit

604 Water Made Right

606 Bird Gard, LLC

610 Rivulis Irrigation

612 A&L Western Agricultural Laboratories

614 Schuil & Associates, Inc.

616 Redox Chemicals, LLC

618 NutStar Software, LLC

619 BASF

620 Soil Basics Corporation

627 Almond Board of California

637 Orchard Machinery Corporation

701 Calwest Rain

703 Nelson Manufacturing

705 Dynamic Coating, Inc.

707 DFA of California

709, 711

Cablevey Conveyors

713 California Almond Pollination Services, Inc.

715 Weiss McNair, LLC

717 Cenergy Power

719 Satake

737 Bratney Companies

801 Mid-Pacific Industries, Inc.

802 Recology

804 Western Fruit Growers

805 Sterilization and Fumigation Services

806 Roscoe Moss Company

807 AGQ Labs and Technological Services

808 Marrone Bio Innovations

809 Boart Longyear

810 Verbruggen Palletizing Solutions

811 Cardinal Professional Products

812 Wellmark International

813 Precision Agri Labs—Crop Production Services

814 Oro Agri, Inc.

815, 817

Suterra, LLC

816 Kurios Energy

818 Agro-Culture Liquid Fertilizers

819 Hilltop Ranch, Inc.

821 Flory Industries

901 Greenleaf AG

903 Bowsmith, Inc.

905 Dynamax, Inc.

906 Arysta LifeScience

907 Western Growers Insurance Services

909 Grimbleby Coleman CPAs, Inc.

910 Harris Woolf California Almonds

911 IEH Laboratories and Consulting Group

912 PowWow Energy

913 Brandt

914 Western Agricultural Capital

915 Air-O-Fan Products

916 OnFarm Systems

917, 919

Deerpoint Group, Inc.

918 Cleanfix North America

920 Stewart Brothers Drilling Company

921 The Nursery Company

925 Bayer CropScience LP

929 Lincoln Agribusiness Services

931 Modern Process Equipment, Inc.

933 Star Nut

934 JKB Energy

935 LOG5/KOCO

937 Klippenstein Corporation

1001 Exact Harvesting

1002 Harmon Systems International, LLC

1004, 1006

Compass Minerals

1005 Bioflora



- 1007** Verdegaal Brothers, Inc.
- 1008** West-Link Corporation
- 1009** Blue Mountain Minerals
- 1010, 1012** Bühler Group
- 1011** Sierra Valley Almonds
- 1013** Fruit Growers Laboratory, Inc.
- 1014** Valley Welding & Machine Works
- 1015** Ranch Systems
- 1016** FMC
- 1017** Eurodrip USA
- 1018** Westbridge Agriculture Products
- 1019** Triple/S Dynamics
- 1020** Wilkey Industries
- 1021** San Joaquin Systems
- 1023** Yara North America, Inc.
- 1025, 1027** Delta Technology Corporation
- 1029** Pearl Crop
- 1030** Horizon Systems, Inc.
- 1031** Magnation Corp.
- 1032** Irritec USA, Inc.
- 1033** Duarte Nursery
- 1034** Thermo Fisher Scientific
- 1036** Farmers International, Inc.
- 1037** Key Technology, Inc.
- 1101** Vista Solar
- 1103** Central Valley Software Design
- 1105** Valley Pacific Sales, Inc.
- 1106** Netafim USA
- 1107** Jessee Equipment Manufacturing
- 1108** Waterford Irrigation Supplies
- 1109** Boyett Petroleum
- 1110** Gowan USA, LLC
- 1111** Rain Bird
- 1112** Britton Ag Consulting
- 1113** Acadian Seaplants Limited
- 1114** Oro Loma Ranch
- 1115** Cultiva, LLC
- 1116** StollerUSA
- 1117, 1119** Agromillora California
- 1118** Aberco/Balchem Corporation
- 1120** Pearson Realty
- 1121** Farm Credit Alliance
- 1122** Rapat Corporation
- 1124** Tetra Technologies
- 1125** Napasol North America
- 1126** CPM Wolverine Proctor, LLC
- 1127** MHD Group, Inc.
- 1128** Nelson Irrigation Corporation
- 1129, 1131** Pattyn North America, Inc.
- 1130** Bee's Forever Plastics
- 1132** Huma Gro
- 1133** Aqua-4D Water Solutions
- 1135** Agri-Valley Irrigation, Inc.
- 1201** Crop Vitality
- 1202** Ag Spray Equipment
- 1204** Meras Engineering, Inc.
- 1205** Western Farm Press
- 1206** Crown Painting, Inc.
- 1207, 1209** Jain Irrigation
- 1210** Pacific Distributing, Inc.
- 1212** H&M Gopher Control
- 1214** FBSciences, Inc.
- 1216** Naiad Company, Inc.
- 1218** Pickett Solar
- 1220** National Exploration, Wells & Pumps
- 1225** FSNS
- 1226** Jenjil Packaging
- 1227, 1229** Flexicon Corp.
- 1228** Premier Trailers Mfg.
- 1231** Premier Tech Chronos
- 1232** Package Devices, LLC
- 1233** Kraemer & Company Manufacturing, Inc.
- 1235** Gearmore, Inc.
- 1236** Energy Saving Pros
- 1237** John Deere

BOOTHS + EXHIBITORS



CONVENTION CENTER MAP

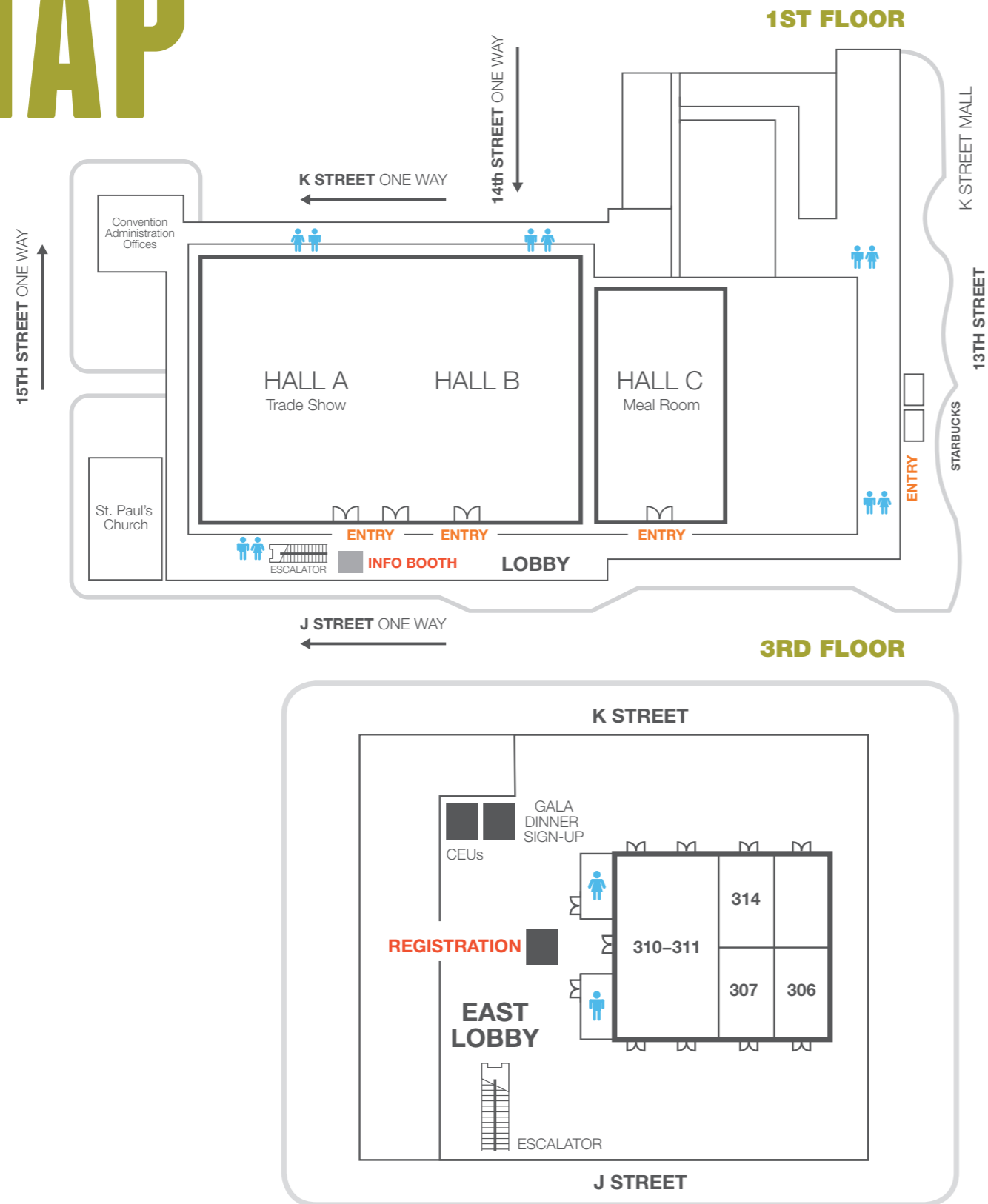

EXHIBITOR + SPONSOR DESCRIPTIONS

A&L WESTERN AGRICULTURAL LABORATORIES : BOOTH 612

Robert Butterfield • rbutterf@al-labs-west.com
209.529.4080 • 1311 Woodland Avenue, Suite 1 • Modesto, CA 95351
A&L Laboratories is a leader in soil and plant analysis, and a participant in NAFT and ALP soil and plant check sample programs and a California-accredited environmental laboratory. Our agronomists are ARCPAC certified, your assurance that our test results and recommendations are the best available anywhere.

ABERCO/BALCHEM CORPORATION : BOOTH 1118

Chris Klosen • cklosen@balchemcorp.com
845.326.5699 • 52 Sunrise Park Road • New Hampton, NY 10958
ABERCO / Balchem Corporation supplies high-quality propylene oxide and PPO blends, in safe and environmentally friendly returnable cylinders, to the California Almond industry and others for microbial reduction/pasteurization and fumigation of almonds and other nuts, as well as dried fruits, cocoa, spices and other items.

ACADIAN SEAPLANTS LIMITED : BOOTH 1113

Nicole Lebow • nlebow@acadian.ca
530.570.4574 • Roseleaf Court • Chico, CA 95926
Acadian Seaplants is the world leader in seaweed-based solutions for humans, animals and plants. More than 30 years of experience and investment in research and development ensures Acadian's customers receive only top-quality, performance-proven products every time. Unequaled in science, customer support and delivering products with proven results, Acadian sets the benchmark in its commitment to the customer and the environment.

ACTAGRO : BOOTH 421

Ersilia Lacaze • info@actagro.com
559.369.2222 • 677 W. Palmton Drive, #108 • Fresno, CA 93704
Actagro® is a premier developer, manufacturer and marketer of environmentally sustainable soil and plant health technology solutions that enhance value for our customers globally. As a science-based technology provider, we deliver a broad range of highly effective solutions via our proprietary Actagro Organic Acids® Technology Platform™.

AG SPRAY EQUIPMENT : BOOTH 1202

Jose Maldonado • jose.maldonado@agspray.com
661.391.9081 • 4618 Saco Road • Bakersfield, CA 93308
Ag Spray Equipment is your leader in innovation and application. Ag Spray features a complete line of liquid applicators, pull-type sprayers, lawn and garden sprayers, nurse trailers and tanks. Ag Spray has one of the largest parts inventories across the country to better serve our customers. Whether you farm 10,000 acres or one, Ag Spray has the products and expertise to help you. Our products benefit customers in the crop industry with chemical, fertilizer, injection and crop-protected spraying equipment, using a comprehensive assortment of top brand products. Ag Spray also serves the needs of anyone in the business of handling and transporting liquids.

AGQ LABS AND TECHNOLOGICAL SERVICES : BOOTH 807

Jose Antonio Gomez • jagomez@agq.com.es
805.816.4578 • 2451 Eastman Avenue, Suite 1 • Oxnard, CA 93030
AGQ Laboratories is an agronomy and food safety testing lab that is ISO/IEC 17025 accredited, specializing in the following services: (1) Food Safety Services: Pesticide Residue Analysis, MRL Compliance, Mycotoxin Testing, Heavy Metal Testing, FDA Detentions, Regulatory Assistance and (2) Agronomy Services: Soil Analysis, Water Analysis, Plant Tissue Analysis, Agronomist/CCA, Nutritional Monitoring™, GIS Mapping, Golf Course Nutritional Management™. AGQ Labs has customers across the entire value chain. We have several labs across the globe: Spain, Portugal, Morocco, U.S., Mexico, Chile and Peru.

AGRI-VALLEY IRRIGATION, INC. : BOOTH 1135

Larry Rompal • larry@agrivalley.com
559.486.1412 • P.O. Box 11881 • Fresno, CA 93775
Agri-Valley Irrigation, Inc., founded in 1983, has developed into a firm supplying a unique irrigation service to the Central San Joaquin Valley agriculture community. Agri-Valley Irrigation can engineer, design, install and maintain your project regardless of size—large or small. We carry a large inventory of parts at each of our locations: Fresno, Visalia, Firebaugh, Merced, Five Points and Bakersfield. Our field staff of installation and service personnel are considered the finest in the industry.

AGRO-CULTURE LIQUID FERTILIZERS : BOOTH 818 - SPONSOR

Armando Gutierrez • armando.gutierrez@agroliquid.com
916.225.7640 • 3055 W. M-21 • St. Johns, MI 48879
Everyone wants proof of performance and Agro-Culture Liquid Fertilizers delivers. For more than 30 years, we have been compiling data derived from our 760-acre nutrient research farm to develop the most efficient, environmentally responsible crop nutrition products available. AgroLiquid's enhanced efficiency liquid fertilizers go through extensive testing to ensure we are offering products that will produce more and better crops with less fertilizer. Our agronomists and local sales account managers will help develop a prescription recommendation specifically for your fields. This personal commitment to our growers and our long-standing, proven success in the field is why we have the highest customer-retention rate in the nutrient management industry.

AGROMILLORA CALIFORNIA : BOOTH 1117, 1119

Alison Nocero-McKee • amckee@agromillora-ca.com
530.846.0404 • 612 E. Gridley Road • Gridley, CA 95948
Agromillora-CA is a full-service nursery operation, specializing in both rootstocks for many different nut and fruit trees, as well as finished grafted trees such as almonds, stone fruit, walnuts, pistachios and olives. We also specialize in a proprietary line of rootstocks, which are currently being used in several different growing regions around the world, including California.

AGWORLD : BOOTH 223

Kristin Jerkovich • kristin@agworld.co
916.296.6131 • 3673 J Street • Sacramento, CA 95816
Agworld is the premier software solution for almond growers. Farming, agronomy and California compliance are complicated enough, which is why Agworld has created farming software built for the field. Agworld makes communication, documentation, compliance and farm management easier to save you time and energy. Our leading cloud-based platform provides a secure place for farmers, consultants, spray applicators, processors, labs and industry groups to manage information in one place while reducing risk and helping make better informed decisions. Take notes, photos and scouting records, write recommendations, create work orders, manage documents, manage maps and imagery, submit and manage your Product Use Reports (PURs) and Notices of Intent (NOIs) and manage your workflow.

AIR-O-FAN PRODUCTS : BOOTH 915

Air-O-Fan Products • smcdonald.aof@comcast.net
559.318.7796 • 507 E. Dinuba Avenue • Reedley, CA 93654
Air-O-Fan Products is an agricultural air blast sprayer manufacturer that produces five different engine drive model sprayers and 26 different power takeoff model sprayers. Air-O-Fan Products has also introduced two lines of electrically assisted low-volume and high-volume power takeoff units.

ALMOND BOARD OF CALIFORNIA : BOOTH 627

Jenny Nicolau • jnicolau@almondboard.com
209.343.3248 • 1150 Ninth Street, Suite 1500 • Modesto, CA 95354
Leading the California Almond industry through research represents the foundation of the Almond Board's commitment to support the industry's goal of maintaining healthy orchards using environmentally sound practices and providing customers with a safe, wholesome and enjoyable food product. These research efforts, programs and resources have been created to assist growers, handlers and allied industry members in this process. Among these is the California Almond Sustainability Program, which provides growers with a mechanism to document and quantify sustainable almond growing practices. Almond Board staff and chairpersons are available to discuss Board administration, the Almond Leadership Program, global marketing, and health and nutrition research programs at the ABC booth.

ALMOND HULLERS & PROCESSORS ASSOCIATION : BOOTH 405

Kelly Covello • kcovello@ahpa.net
209.679.8164 • 467 N. Wilma Avenue, Suite 11 • Ripon, CA 95366
The Almond Hullers & Processors Association (AHPA) is a trade association representing the interests of the California Almond industry, including almond growers, hullers/shellers and processors. Established in 1980, AHPA is the almond industry's voice and works relentlessly on issues impacting your business. For more information, visit www.ahpa.net.

AMIAD WATER SYSTEMS : BOOTH 501

Matt Aguiar • matt.aguiar@amiad.com
805.443.7566 • 20288 First Street • Hilmar, CA 95324
Founded in 1962, Amiad Water Systems has long been a leader in filtration technology. From massive industrial and municipal installations to sturdy home landscaping filters, Amiad has created solutions that water users in 80 countries rely upon for clean water.

AMVT, LLC : BOOTH 408, 410

David Liang • david.liang@amvt.net
281.506.2430 • 16203 Park Row, #175 • Houston, TX 77084
AMVT offers optical sorters to the tree nut industry with visible true color RGB CCD sorter and NIR sorters.

ANTLES POLLEN : BOOTH 328, 330

David Kee • david.kee@antlepollen.com
209.595.2056 • 135 N. Mission Street • Post Falls, WA 83877
Antles Pollen Supplies, Inc., has been providing state-of-the-art pollination enhancement since 1929.

AQUA-4D WATER SOLUTIONS : BOOTH 1133

Giora Giladi • giladi@aqua4d.com
41.274803035 • 5 Technopole - Sierre, Valais 3960
Aqua-4D Water Solutions developed a technology enabling plants to be irrigated with brackish water while optimizing nutrition intake as well as leaching the soil under the plant. Based in Switzerland, it has installed systems in Europe, Africa, Middle East and South America, on different crops, different water qualities and soil conditions. The system is configured according to the water flow exiting from pumps and is installed on the main line. It is composed of treating units through which the water flows and electronic command generators dissolving minerals permanently in the water throughout the whole network. ROI on average with one year.

ARYSTA LIFESCIENCE : BOOTH 906

Phil Reding • phil.reding@arysta.com
916.768.2683 • 5660 Stonehaven Court • Granite Bay, CA 95746
Arysta LifeScience is a leading crop protection and life science company that specializes in the marketing and distribution of innovative solutions for today's dynamic marketplace. For almond growers, the broad-spectrum fungicide PH-D® along with CAPTAN™ offers protection from harmful diseases (including strobilurin-resistant Alternaria, hull rot, brown rot and blossom blight) with minimal restrictions. Also for almonds, DIMILIN® helps control peach twig borer and oblique-banded leafroller while VIGILANT™ and OMITE® offer control for mites. VIGILANT™ is the newest product from the Arysta LifeScience portfolio for almonds. Visit www.arystalifescience.us to learn more.

BAGHOUSE & INDUSTRIAL SHEET METAL SERVICES, INC.**BOOTH 401**

Sonia Rodriguez • sonia@baghousebiz.net
951.283.5129 • 1731 Pomona Road • Corona, CA 92880
Baghouse & Industrial Sheet Metal is not just a Baghouse service company. We are "The Industrial Team" and have a state-of-the-art sheet metal shop and provide food grade fabrication & installs, laser and water jet cutting service, pneumatic conveying equipment, bucket elevators, screw conveyors, strong built aspirators, explosion and fire protection/prevention, magnets, metal detectors, dust collection, vacuum systems, feeders and weighing equipment, field service work, bulk handling equipment, fans, blowers, engineering, AQMD permits, filter bags, airlocks, Goyen parts and more. We do it all and we do it right, so call us 24/7 and visit our website: 1888baghouse.com.

BAICOR, LLC : BOOTH 307

Elke Brown • elke@baicor.com
435.752.2475 • 1895 N. 600 West • Logan, UT 84321
Baicor, LLC, is a manufacturer of fertilizers specializing in liquids for foliar and soil applications. Baicor's plant nutrients are 100% environmentally friendly and organically based. Each is specifically formulated to provide the optimum level of nutrients plants need. Baicor's products are chelated and complexed from organic and amino acids found naturally in plants and in the soil. Baicor products are made with the finest natural materials and blended scientifically to ensure quality and effectiveness.

BANK OF THE WEST : BOOTH 423

Robin Flournoy • robin.flournoy@bankofthewest.com
209.416.3440 • 4701 Sisk Road, Suite 201 • Modesto, CA 95356
Bank of the West is the third largest commercial lender to production agriculture in the United States, providing financing solutions to support agricultural businesses. Bank of the West's commitment to agriculture is proven through its 28 years of growth. Serving a variety of agricultural segments, its products include loans for development/production of crops, real estate acquisition, processing facilities, and leases for equipment acquisition. Solutions for cash management, global trade and foreign exchange provide Bank of the West clients with tools to ensure continued success. Agricultural specialists are located in Modesto, Fresno, Visalia and Sacramento.

BARRIER SOLAR : BOOTH 334

Andy Zavorek • andy@barriersolar.com
559.233.1680 • 4620 N. Blythe • Fresno, CA 93722
Welcome to Barrier Solar, your single source for green-friendly, money-saving solar power systems. To date, we've designed and installed nearly 10 MW of solar power systems for our satisfied customers, with the experience and professionalism that have long been associated with Barrier. When you trust your energy needs to Barrier, we'll handle all aspects of your project from design to permitting, from installation to rebate administration. All to help you achieve real energy independence!

BASF : BOOTH 619 PREMIER SPONSOR

Troy Schlundt • troy.schlundt@basf.com
209.604.3360 • 26 Davis Drive • Research Triangle Park, NC 27709
No matter what crop you grow, BASF Crop Protection delivers innovative solutions that help you get the most out of every acre. The BASF portfolio includes a variety of herbicides, fungicides insecticides and seed treatments that provide the highest level of crop protection. BASF invests nearly \$2 million per day in research and development of new chemistries, resources and tools to help growers, retailers and distributors, consultants, industry partners and students find solutions. At BASF, our goal is yours: healthier plants, higher yields and greater profit potential. Learn more at www.agproducts.basf.us.

BAYER CROPSCIENCE LP : BOOTH 925

David Andrada • david.andrada@bayer.com
916.969.6364 • 2221 Wild Plains Circle • Rocklin, CA 95765
Bayer CropScience Mission : To produce maximum yields, plants need to be healthy and strong from the start and carefully nurtured throughout the season. Our mission is to help crops thrive and stay healthy, so that our planet, the global population and our customers thrive and stay healthy too. We offer expert advice and tailor-made solutions for SeedGrowth, as well as herbicides, insecticides and fungicides, to increase yields and protect crops all season long.

BEE'S FOREVER PLASTICS : BOOTH 1130

Cliff and Wanda Winther • beesrus@live.com
530.701.3505 • 16 County Road • Woodland, CA 95695
We are beekeepers. Spend money on your bees, not your equipment. Forget the labor, paint and nails. One-piece plastic supers. No maintenance. Interchangeable with all Langstroth equipment.

BEELER INDUSTRIES : BOOTH 321

Derek Wood • derek@beelerindustries.com
209.545.0740 • P.O. Box 328 • Salida, CA 95368
Beeler Industries is the leader of custom process solutions for edible nut producers. We work toward surpassing expectations on every project to maximize grower returns. Beeler Industries partners directly with your company to provide efficient processes with safe and sanitary machinery. Along with our own custom-built machinery, we partner with premier equipment suppliers like Lewis M. Carter Manufacturing, Donaldson Torit, The Satake Group, Bunting Magnetics and Deamco, ensuring your processing is done with the finest equipment available. Always innovating, Beeler Industries is committed to a leadership role within the industry. Please visit our website at www.beelerindustries.com.

BIOFLORA : BOOTH 1005

Suad Dalipagic • sdalipagic@bioflora.com
623.932.1522 • 4050 S. Sarival Avenue • Goodyear, AZ 85338
Where plants and soil come to life! BioFlora nurtures the partnership between crops and soil through biological solutions, which have been empirically proven to stimulate crop yield and quality in a sustainable and cost-efficient manner.

BIRD GARD, LLC : BOOTH 606

Rick Willis • rwillis@birdgard.com
503.449.4829 • 270 E. Sun Ranch Drive • Sisters, OR 97759
Keep crows and ravens out of your almond orchards GUARANTEED! Bird Gard protection has a ONE-TIME cost of about \$100 per acre. Bird Gard products last for years. They are solar powered and require no maintenance or hazing GUARANTEED! Try Bird Gard for an ENTIRE YEAR. If you are not completely satisfied, simply return the products for a full refund of your purchase price. Call 888.332.2328 today for a quote request and your custom Bird Gard product deployment plan.

BLUE MOUNTAIN MINERALS : BOOTH 1009

Christina Johnson • cjohnson@bluemtnmin.com
209.533.0127, Ext. 12 • 24599 Marble Quarry Road • Columbia, CA 95310
Blue Mountain Minerals now has mined dihydrate gypsum for broadcast and water-run applications. Our agricultural limestone and dolomite are finely processed, high-quality materials that are OMRI and CDFA approved. They are now available in 50-pound bags for use in organic and conventional farming systems. Contact Christina Johnson for more information.

BM&M : BOOTH 437

Richard Shanks • dshanks@bmandm.com
360.790.4046 • 1619 Chilton Road • Aberdeen, WA 98520
BM&M is a manufacturer of high-speed, high-capacity gyratory screening machines used in almond processing. Years of experience and solid after-market service ensures that our clients make money on their BM&M investment. Each screening machine is custom-made to our clients' applications and includes a three-year drive warranty.

BOART LONGYEAR : BOOTH 809

Darrell Tweidt • darrell.tweidt@boartlongyear.com
775.397.0963 • 3707 Manzanita Drive • Elko, NV 89801
Water well drilling contractor—Celebrating our 125th anniversary—Boart Longyear is known for our expertise, our commitment to safety and the results we deliver. Our qualified crews have the experience, technical knowledge and unique processes to drill your water well quickly, and most importantly, right for the best possible water well. Our unique dual-tube flooded reverse technique offers higher-efficiency wells and faster well completion. Our industry-leading bottom hole assembly allows us to drill straight, single-pass, large-diameter wells. And our fully centered casing and borehole with complete gravel envelope ensures better developed wells with less sand.

BORRELL USA : BOOTH 425 GOLD SPONSOR

Anthony Silva • anthony@borrell-usa.com
209.726.3655 • 240-260 Riggs Avenue • Merced, CA 95341
Borrell USA Corp. is again a proud sponsor of the 2015 Almond Conference. This year we have installed turnkey lines for pasteurization, blanching, slicing, dicing, roasting, flour, sorting, sizing and packing, all of which have been installed here in the Central Valley. We continue to advance our technology in steam pasteurization and blanching to be more efficient with water consumption while increasing the quality of product. We also continue to push forward our plans to offer clients the ability to demo our equipment at our new demo laboratory, which will open this winter. Together with MPA, FAM, and Cox & Plant, we provide state-of-the-art solutions for the California Almond industry.

BOWSMITH, INC. : BOOTH 903

Lee Gipson • lgipson@bowsmith.com
559.799.7229 • P.O. Box 428 • Exeter, CA 93221
Manufacturer of Fan-Jet microsprinklers, NonStop drip emitters, Premium Plus tubing and drip tubing, BigFoot drip tape.

BOYETT PETROLEUM : BOOTH 1109

Carl Haney • chaney@boyett.net
209.988.0695 • 601 McHenry Avenue • Modesto, CA 95350
Boyett Petroleum strives to be the premier independent fuel supplier in the West. With a presence in California's Central Valley since 1940, Boyett Petroleum offers a variety of products and services nationwide, including wholesale fuel sales, retail and petroleum management services, agricultural fuel sales and Cruise Americard universal fleet fueling card. In addition, Boyett Petroleum operates more than 50 retail locations under the Cruisers, Boyett Petroleum and Kwik Serv brands. Boyett Petroleum is recognized for business integrity, innovative marketing excellence, strong family values, community leadership and involvement, and customer service expertise. www.boyett.net.

BRANDT : BOOTH 913

Dan Fiser • dan.fiser@brandt.com
559.499.2100 • P.O. Box 35000 • Fresno, CA 93745
A leading agricultural company, Brandt consists of three divisions: Specialty Formulations, Retail Agronomy and Dealer Support, serving growers around the globe. Founded in 1953 by Glen Brandt and his sister Evelyn Brandt Thomas to help Illinois farmers adopt new profitable technologies, the company has experienced aggressive growth under the leadership of President and CEO Rick Brandt. Innovation, technology and strong customer service are a few of the core beliefs that drive Brandt today. Brandt's focus is proving the products and the services that give growers the best opportunity for maximum return while building a stronger, healthier and more abundant food supply. Visit www.brandt.co.

BRATNEY COMPANIES : BOOTH 737

Eric Pflueger • eric.pflueger@bratney.com
916.364.8686 • 9521 Folsom Boulevard, Suite K-L • Sacramento, CA 95827
Bratney Companies has been known for over 50 years for providing state-of-the-art equipment, processes and solutions for our valued customers. We have partnered with some of the world's foremost manufacturers such as Cimbrina, Concetti and FANUC to bring innovation and value to the industries we serve. Combining those products and application knowledge of them, with our complete offering of high quality engineering, design and construction makes us the company to consider for your next project. We are proud to serve agriculture and support the history and value that the almond industry provides to the world.

BRITTON AG CONSULTING : BOOTH 1112

Jim Britton • jimbritton1022@gmail.com
559.994.1221 • 2015 E. Cardella Street • Firebaugh, CA 93622
Sale of Irrigation Sensors, Weather Stations, Electronic Pest Traps & Irrigation Consulting.

BÜHLER GROUP : BOOTH 1010, 1012

Rio Rafael • rio.rafael@buhlergroup.com
209.983.8400 • 2385 Arch-Airport Road, Suite 300 • Stockton, CA 95206
Bühler is a global specialist and technology partner for plant, equipment and related services for processing basic foods. In the area of nut processing, Bühler offers an array of systems and individual machines that are configured for your specific application. Bühler can assist with material handling, cleaning systems (including optical sorting from Bühler Sortex), drying and roasting technology (Bühler Barth and Bühler Aeroglide), chopping and grinding equipment and last, but not least, the CCP: Controlled Condensation Process, a gentle pasteurization process for low-moisture foods such as nuts. Please visit us at our booth to learn how we can add value to your almond products.

BURCHELL NURSERY : BOOTH 515

Ron Boone • ronb@burchellnursery.com
209.604.3009 • 12000 Highway 120 • Oakdale, CA 95361
Burchell Nursery is passionate about improving the almond industry. We have successfully introduced more almond varieties than any other nursery. Our pursuit of superior varieties continues with self-fruitful varieties, better rootstocks, certified virus-free trees and practical service. If you share our passion for almonds, contact Burchell Nursery.

CABLEVEY CONVEYORS : BOOTH 709, 711

Larry Van Zee • larry.vanzee@cablevey.com
641.673.8451 • P.O. Box 148 • Oskaloosa, IA 52577
Cablevey Conveyors is a tubular drag cable and disc conveyor that moves tree nuts, peanuts and other nuts gently. Moving your almonds and other nuts gently will eliminate breakage. Keeping your product intact has been the goal from the beginning at Cablevey Conveyors since 1971. Your friable and valuable nuts are moved gently by slow speed conveying, using cables and discs without the introduction of air, vacuums, pneumatics or bucket systems. Plant managers and engineers rely on the Cablevey systems for ease of use, installation, cleaning and reliability. Moving nuts gently is the Cablevey way to convey. www.cablevey.com

CAL MILL/ROEBER : BOOTH 418, 420 - SPONSOR

Geoff Powers • gpowers@calmill.com
209.669.2695 • 213 C Street • Turlock, CA 95380
Cal Mill is proud to announce our exclusive U.S. partnership with Roeber/Petkus and their Nut Color Sorting Equipment. The new Roeber OS900 OptoSelector is used to create the purest products and operates using a new sorting philosophy "Teach the Good Product and Reject the Rest." Supreme sorting accuracy is achieved through the use of both full-color RGB cameras and shape recognition technology in a single high-capacity platform. Energy efficient, highly uniform LED lighting and an innovative dual nozzle eject system combined with easy-to-use software and a large touchscreen interface to improve yields and simplify operation. For information, contact info@calmill.com or 209.669.2695.

CALIFORNIA ALMOND POLLINATION SERVICES, INC. :**BOOTH 713 - SPONSOR**

Steve House • shousebee@gmail.com
209.202.8915 • P.O. Box 815 • Hughson, CA 95326
HEALTHY BEES = HEALTHY YIELDS – We provide the highest-quality pollination services to almond growers statewide. You are assured cost-sensitive and competitive price levels combined with superior outstanding service. You will receive peace of mind that comes from CAPS, Inc.'s proven reliability to provide the best bees available. OUR CORE VALUES: Integrity in Every Action – Respect for All – Excellence in All We Do! BETTER BEES = BETTER YIELDS

CALIFORNIA DEPARTMENT OF PESTICIDE REGULATION :**POSTER SESSION TABLE 101**

Paul Verke • paul.verke@cdpr.ca.gov
916.445.4300 • P.O. Box 4015 • Sacramento, CA 95812
Stop by our table for information on worker health and safety, pollinator protection and integrated pest management. CDPR's mission is to protect human health and the environment by regulating pesticide sales and use, and by fostering reduced-risk pest management. Our oversight begins with product evaluation and registration and continues through statewide licensing of pesticide professionals; evaluation of health effects of pesticides through risk assessment and illness surveillance; environmental monitoring of air, water and soil; pesticide residue testing of fresh produce; and encouraging development and adoption of least-toxic pest management practices through incentives and grants.

CALIFORNIA FARM WATER COALITION

POSTER SESSION TABLE 104
Mike Wade • mwade@farmwater.org
916.391.5030 • 6133 Freeport Blvd., 2nd Floor • Sacramento, CA 95822
The California Farm Water Coalition (CFWC) was formed in 1989 in the midst of a six-year drought to increase public awareness of agriculture's efficient use of water and to promote the industry's environmental sensitivity regarding water. CFWC is a non-profit, educational organization that provides fact-based information on farm water issues to the public. Our organization works to help consumers, elected representatives, government officials and the media make the connection between farm water and our food supply.

CALIFORNIA STATE BEEKEEPERS ASSOCIATION

POSTER SESSION TABLE 102
Carlen Jupe • castatebeekeepers@hotmail.com
209.545.5359 • 5307 Jeppson Court • Salida, CA 95368
The California State Beekeepers Association (CSBA) educates the public about the beneficial aspects of honey bees; advance research beneficial to beekeeping practices; provide a forum for cooperation among beekeepers, and to support the economic and political viability of the beekeeping industry. CSBA will be available to provide information and answer questions on how attendees can support bee health and protect bees before, during and after pollination in their orchard management.

CALTEC AG, INC. : BOOTH 402

John Monnich • jmonnich@calteccag.com
209.575.1295 • 1420 F Street, Suite 100 • Modesto, CA 95354
Caltec Ag uses proven technology-based plant physiology to stimulate root health. Greenfeed foliar nitrogen applied to the plant reduces nitrate accumulation in soil and water, stimulates root proliferation, increases arginine production, brings blossom ovaries to conclusion and increases nut and fruit size without adding massive amounts of salt. Kelpak foliar organic seaweed extract increases root mass production and pollen tube length and produces a longer pollination time. Terra Treat increases lateral water penetration of compacted soils to reduce water puddling and root decay. Lithovit, a calcium carbonate product, increases root activity by converting to calcium dioxide in leaf cells to increase chlorophyll content.

CALWEST RAIN : BOOTH 701

Susan Rathbun • susanr@calwestrain.com
559.846.5326 • P.O. Box 306 • Kerman, CA 93630
CalWest Rain is the complete irrigation company from the largest, well-developing engines in the country to the last tiny designs, and it sells and services it all. More than 20 years ago, a San Joaquin Valley farming company felt a need to have both an irrigation and pump company as a supplier. The result of that need was an idea given by the grower to Larry Isheim and Jim Martin. Larry's expertise in design, installation and service of agricultural irrigation systems, combined with Jim's experience in pumps, created the company of CalWest Rain.

CARDINAL PROFESSIONAL PRODUCTS : BOOTH 811

Cavan Bruederle • cavan@cardinalproproducts.com
209.670.5208 • 57 Matmor Road • Woodland, CA 95776
Cardinal Professional Products distributes pest management products for the almond processing industry. We specialize in post-harvest fumigants and represent the highest quality products available, such as Phostoxin® ECO2FUME® VAPORPH3OS® ProFume® and methyl bromide fumigants. We also represent many different manufacturers that produce insecticides, insect growth regulators, pheromone traps and lures, rodenticides, bird control products and beginning January 1, 2014, we introduced our new division, Cardinal Safety Supply. This new division offers a complete line of safety products including respiratory protection, head, hearing and eye protection, clothing, gas detection, fall protection and many more products.

CENERGY POWER : BOOTH 717

Nader Yarppezshkan • nader@cenergypower.com
760.603.1933 • 3176 Lionshead Avenue • Carlsbad, CA 92010
Cenergy Power is a solar developer and installer for agricultural, commercial, industrial and utility-scale markets. Our team is comprised of seasoned solar professionals and financial experts focused on one thing: delivering unmatched value to commercial, agricultural and utility customers interested in solar photovoltaic (PV) solutions. Our integrated capabilities provide businesses with an annual internal rate of return on their clean power investments of up to 25%. With the rising cost of energy and escalating environmental concerns, there has never been a better time to go solar.

CENTRAL VALLEY SOFTWARE DESIGN : BOOTH 1103

Christa Evans • christa@centralvalleysoftwaredesign.com
209.777.9760 • 7948 N. Maple Avenue, Suite 105 • Fresno, CA 93720
Central Valley Software Design is the leader in providing software solutions for the almond industry. Our custom software includes scale automation, a touchscreen quality program and a web portal for your growers. From managing stockpiles to selling precisely what is in your inventory, we've got you covered!

CERTIFIED LABORATORIES : BOOTH 520

Steven Mitchell • smitchell@certified-laboratories.com
516.576.1400 • 3241 Liberty Square Parkway • Turlock, CA 95380
Certified Laboratories of Northern California is a USDA-VASP approved laboratory centrally located in the heart of the California Almond industry at our new relocated facility in Turlock. We offer daily courier pickups and the most extensive range of testing services available to the nut industry. Our CertLabLink service offers the convenience of viewing testing results online. With internationally recognized accreditations, more than 50 years of aflatoxin analysis experience and a scope of work second to none, Certified Laboratories is equipped to handle all your food safety needs. www.certified-laboratories.com



CLEANFIX NORTH AMERICA : BOOTH 918

Don Smale • don.smale@cleanfix.org

519.275.2808 • 90 Linton Avenue • Stratford, Ontario Canada N5A 2S3
Cleanfix® Reversible Fans provide cooling system cleaning solutions to a wide range of agriculture and specialty industries where airborne debris clogs cooling systems. The problem: radiators and air-intake screens get clogged. The results: overheating of the engine, hydraulics, increased maintenance and higher fuel consumption. Cleanfix® Reversible Fans helps to prevent these problems automatically.

COLDWELL SOLAR, INC. : BOOTH 521 BRONZE SPONSOR

Don Carlson • dcarlson@coldwellsolar.com

916.435.2900 • 3845 Atherton Road, Suite 9 • Rocklin, CA 95765
Founded in 1986, Coldwell Solar, Inc., is based in Rocklin, California, with offices in Visalia, Burbank and Petaluma. The company offers superior standards of professionalism and integrity in the building of long-lasting solar installations that provide the highest energy output—with significant savings on energy costs. Highly skilled employees bring unmatched power system engineering and project management experience from the solar, construction and energy management industries. Coldwell Solar focuses on serving agribusiness, farms, utilities, architects, general contractors, commercial buildings, properties, schools, manufacturing and industrial companies.

COMPASS MINERALS : BOOTH 1004, 1006 - SPONSOR

Mike Williams • williamsm@compassminerals.com

661.401.0575 • 2920 H Street, Suite 103 • Bakersfield, CA 93301

With a 170-year legacy of producing minerals, including Potassium+ premium sulfate of potash (0-0-50-17S), Compass Minerals is a recognized leader in delivering essential minerals where and when it matters. Potassium+ is an excellent high-potassium source with sulfate sulfur that contains virtually no chloride. Compass Minerals is on a mission to help growers yield, improve and optimize crops by providing premium plant nutrition technologies, nutrients and fertilizers.

CONERGY : BOOTH 409

David Vincent • d.vincent@conergy.us

888.396.6611 • 3947 Lennane Drive, Suite 275 • Sacramento, CA 95834

Conergy is one of the world's largest downstream solar companies, specializing in the design, finance, build and operation of high-performance solar systems for businesses and utility-scale power. Founded in 1998, the company pioneered the expansion of solar power internationally and, today, combines innovative technology, industry-leading engineering and access to capital. Headquartered in Hamburg, Germany, Conergy has a global sales network and established subsidiaries in 15 countries. The company is privately held and majority-owned by Miami-based asset management firm Kawa Capital Management, Inc.

CPM WOLVERINE PROCTOR, LLC : BOOTH 1126

Carole Schnitzer • schnitzerc@cpmwolverineproctor.com

609.839.6356 • 251 Gibraltar Road • Horsham, PA 19044

Processing equipment for the almond industry engineered for 5 Log Kill Validation. DRYER: In Hull, Blanched and Slivered. TOASTERS: Diced, Sliced and Slivered. ROASTERS: Whole Natural, Cut Natural, Coated/Seasoned. PLASTICERS: Natural - Engineered for 5 Log Kill Validation.

CROP VITALITY – A DIVISION OF TESSENDERLO KERLEY, INC.**BOOTH 1201**

Andrew Gustafson • agustafson@tkinet.com

503.726.8250 • 783 Weeping Willow Way • Lincoln, CA 95648

Crop Vitality – A Division of Tessenlerlo Kerley, Inc. Continuing a commitment that began in the 1940s, today's Crop Vitality division of Tessenlerlo Kerley, Inc. (TKI) manufactures and distributes a portfolio of liquid fertilizers that enhances nutrient performance, optimizes fertilizer efficiency and improves crop quality while saving water and providing outstanding value for growers of both specialty and broadacre crops. The Crop Vitality liquid fertilizer KTS® is the leading potassium thiosulfate source used in almond orchards. The entire product line is supported by a team of highly qualified Crop Vitality Specialists and a national distribution network. To learn more about TKI Crop, stop by our booth.

CROWN PAINTING, INC. : BOOTH 1206

Ron Anderson • info@crownpaintinginc.com

209.322.3275 • P.O. Box 1845 • Oakdale, CA 95361

Crown Painting is a professional painting company that will strive to provide you with top-quality services and superior customer service because we are committed to excellence. From selecting the right crew to power through industrial tanks and facilities or our most detail-oriented painter for faux finishes; our team is confident we can tackle any job. Some of our services include power washing, surface preparation, sand blasting, rust removal, floor grinding and coatings, epoxy coatings, tank linings, specialty finishes and more. We offer prescreened employees that are safety trained and certified lift drivers, so you can rest assured we will treat your business right.

CULTIVA, LLC : BOOTH 1115

Neal Job • njob@cultivaipm.com

661.809.6268 • 7850 White Lane E338 • Bakersfield, CA 93309

First developed by scientists at Oregon State University, SureSeal™ is a proprietary, innovative technology platform that is changing the way growers protect their crops and enhance their productivity. SureSeal is comprised of a food-grade, phospholipid based, hydrophobic bio-film. Application of our technology ultimately leads to higher marketable yield and higher income to our growers.

DAVE WILSON NURSERY : BOOTH 430, 432

Dennis Tarry • dennis@davewilson.com

209.874.1821 • 19701 Lake Road • Hickman, CA 95323

Dave Wilson Nursery has been providing the almond industry with the highest-quality trees for more than 75 years. Our exclusive relationship with Zaiger Genetics has distinguished Dave Wilson Nursery from other nurseries. We are the only nursery dedicated to providing growers with new inventions and progressive products for the almond industry, like Independence® almond and the acclaimed Atlas® and Viking® rootstocks. Stop by our booth to learn how these and other new innovations from Dave Wilson Nursery can help improve the productivity, efficiency and returns for your next planting.

DEERPOINT GROUP, INC. : BOOTH 917, 919

Sara Deist • sdeist@thedeerpointgroup.com

559.960.6617 • 4339 N. Selland Avenue • Fresno, CA 93722

Deerpoint Group is a chemical company specializing in total managed water treatment service programs for ag irrigation. Our programs include patented chemicals, delivery equipment and systems, and the service to provide a guaranteed result and cost to the grower. Deerpoint has five service-based business segments: irrigation water treatment to prevent plugging; irrigation water treatment for food safety; surface water treatment – reservoirs and canals; specialty fertilizers and fertigation programs; and laboratory services: soil, water, tissue.

DELTA TECHNOLOGY CORPORATION : BOOTH 1025, 1027

Chuck Denny • chuck@deltatechnology-ca.com

209.604.4016 • 1602 Townhurst • Houston, TX 77043

Delta Technology Corporation is a leading global manufacturer and supplier of optical color sorters. In business for 30+ years under the same ownership, we value product excellence, integrity, teamwork and continual self-improvement, and we are passionate about technology and quality. We service the equipment we sell through an experienced network of highly trained sales representatives and technicians, which now includes local support, service and parts in California. Delta Technology provides innovative technology and solutions to enable our clients to achieve optimal yields and efficiencies, thereby providing our customers the best value equation.

DESIGN MACHINE & MANUFACTURING : BOOTH 509, 511

Nick Wiebe • nick@designmachinemfg.com

559.897.7374 • 2491 Simpson Street • Kingsburg, CA 93631

Design Machine & Mfg.'s rotary almond case packer requires less than 30% of the space required by its nearest competitor. With a Dual Scale Fill System the machine has achieved speeds in excess of 15+ cases per minute. Its overall versatility lends the equipment design to a number of neighboring industries involved in Bulk Case Filling. www.designmachinemfg.com

DFA GLOBAL CERTIFICATIONS : BOOTH 512 - SPONSOR

Narayan Patil • narayanp@dfaglobal.org

916.246.2816 • 710 Striker Avenue • Sacramento, CA 95834

DFA Global Certifications, LLC, is an ANSI 17065 accredited certification body. We provide certification services for Global Food Safety Initiative (GFSI) benchmarked schemes, such as the British Retail Consortium (BRC) and Safe Quality Food (SQF) as well as a proprietary HACCP verification program. We have an in-house auditing staff that is highly qualified, experienced and knowledgeable in a broad range of food sector categories in both SQF and BRC schemes. Contact Narayan Patil, Ph.D., Executive Director, (e-mail: narayanp@dfaglobal.org) and we will assist you in pursuing and achieving your unique certification needs.

DFA OF CALIFORNIA : BOOTH 707 - SPONSOR

Kevin Willet • kevinw@dfaofca.com

559.903.9568 • 710 Striker Avenue • Sacramento, CA 95834

Safe Food is Our Business. Founded in 1908, DFA of California is one of the most experienced food safety companies in the nation. For over a century, DFA of California has served the food industry, working with packers, processors and exporters to ensure their products and facilities have met the highest standards in food safety and quality. DFA services include GMP Audits, Food Safety Training and Consulting, Laboratory Services by our ISO 17025 certified laboratories, Commodity Inspections, Arbitration and much more. Visit our website for a full list of services and upcoming trainings and events at www.dfaofca.com.

DIAMOND K GYPSUM, INC. : BOOTH 301

Kris Allred • kris@diamondkgypsum.com

435.896.8870 • 1720 S. Red Hills Drive • Richfield, UT 84701

Diamond K specializes in the production of high-quality products for the agricultural, industrial and pharmaceutical markets. Diamond K's unique technology offers ultra-fine, soluble products for the sprayable and fertigation markets. The unique process is designed to make blending Ultra Fines Sulfate of Potash, KMS and Premium 97 Solution Grade Gypsum into solutions for hassle-free distribution through any irrigation system. Diamond K also offers its second-to-none wetting agent, Aqua Drive, to increase the even movement and overall penetration of water. This is all tied together by the patented Diamond K applicator that was specifically designed, at great cost, to make fertigation simple.

DONALDSON COMPANY : BOOTH 335

Scott Thomas • scott.thomas@donaldson.com

714.366.8974 • 5300 Claus Road • Riverbank, CA 95367

In 2015, Donaldson celebrates 100 years of providing global filtration solutions that improve people's lives, enhance customers' equipment performance and protect the environment. For decades, Donaldson Torit has offered manufacturers the most advanced and reliable dust collectors and filters available. Donaldson acquired LMC West in 2008 and we still proudly manufacture LP and FT baghouses, fans, aspirators and ductwork at our modernized facility in Riverbank/Modesto, California. We provide air filtration solutions for the nut industry via industry-leading dust collectors, innovative technology and local service and support. We always welcome and encourage customer visits to our local plant!

DOUBLE L : BOOTH 236

Brock Mitchell • bmmitchell@doublelglobal.com

208.243.0141 • 307 S. Warm Springs Way • Heyburn, ID 83336

Double L is your premier agri-solutions specialist. Our primary focus is to make sure that your operation is functioning as effectively as possible. We offer top-of-the-line atomizers that don't require water for chemical application, storage monitoring devices to help you feel comfortable about your crop, and conveying and piling equipment that will virtually eliminate the need for a costly bucket loader that damages your almonds. All of our products are designed with high speed, high capacity and low damage in mind. Contact Double L today and explore your options to improve the way you care for your crop. www.doublelglobal.com.

DOW AGROSCIENCES : BOOTH 311, 313

Chris Scott • cjscott@dow.com

559.573.5467 • 1059 Court Street, #104 • Woodland, CA 95695

NEW Intrepid Edge insecticide (NOW, PTB, two modes of action, activity on eggs, larvae, adults), Pindar GT herbicide (long-lasting weed control, including fleabane and marehail), Intrepid insecticide (industry standard for NOW), Delegate insecticide (1-day PHI for PTB, NOW in tree nuts), Lorsban Advanced insecticide (NOW, PTB, leafhopper plant bug, ants), Telone soil fumigant (nematodes, replant disease), Trellis herbicide (92 broadleaves, perfect for new plantings and non-bearing), Goal 2XL and GoalTender herbicides (pre- and post-emergence control of broadleaves).

DUARTE NURSERY : BOOTH 1033

Shelby Struxness • marketing@duartenuresury.com

209.531.0351 • 1555 Baldwin Road • Hughson, CA 95326

Duarte Nursery is one of the world's largest permanent crop nurseries, producing over 12 million trees and vines a year for the agricultural sector. The company is a leader in product innovation and is committed to containerized growing and clonal propagation.

DUPONT CROP PROTECTION : BOOTH 503

Carl Bannon • carl.d.bannon@dupont.com

559.333.3182 • 3590 Paydirt Drive • Placerville, CA 95667

DuPont Crop Protection works hard to understand the needs of consultants and growers as they rise to the challenge of feeding a growing world. We use inclusive thinking to create answers in insect, weed and disease control that help improve the quality and yield of crops, and the productivity and sustainability of their operations. We combine innovation with local collaboration to turn promising ideas into real answers to protect your almond crop, while we focus on ideas that will minimize environmental impact to help preserve our precious resources.

DYNAMAX, INC. : BOOTH 905

Daniel Britton • dbritton@dynamax.com

559.994.4840 • Water, Energy & Technology Center • Fresno, CA 93740
Dynamax offers real-time plant water use monitoring for crops and trees using the SapIP wireless systems and sensors. Hourly water use and daily water use totals of sample plants are displayed and graphed on the AgriSensors webpage. Plant water use, soil moisture and weather data can all be collected and graphically displayed with the SapIP system. If weather data is collected, a Crop Water Stress Factor can be calculated and used to schedule irrigation. With the Dynamax SapIP system, it is possible to determine the hourly water use of the plants, the total daily water use, prevent overwatering and use the Stress Factor to schedule irrigation and manage drought stress.

DYNAMIC COATING, INC. : BOOTH 705

Doug Hoskins • marketing@dciflooring.com

559.225.4605 • 5629 E. Westover • Fresno, CA 93727

Dynamic Coatings, Inc., is a full-service floor and wall coatings, concrete restoration contractor for the fresh fruit and nut industries. Some of the products include urethanes, MMA, epoxies, sealants, underlayments, moisture mitigation, water proofing, polished/stained concrete and more. Some of our features are USDA/FDA compliant, chemical resistant, antimicrobial, rapid curing (1 hr), nonskid, and water resistant. Services provided are surface preparation, joint and crack repair, drain installation, wall caulking, cove base, sloping, moisture control, underlayments, and safety lines. With over 27 years of experience and a complete line of product and surface preparation equipment, we are ready for your next project.

ENERGY SAVING PROS : BOOTH 1236

Marcus Rosenthal • marcus@energysavingpros.com

916.259.2501 • 3330 Swetzer Road • Loomis, CA 95650

At Energy Saving Pros, we design, develop and install custom solar photovoltaic (PV) energy solutions for agricultural, commercial, municipal and residential clients. Our Mission: To SAVE YOU BIG money by going GREEN. We're experts at saving you money with your energy usage. Since 2008, Energy Saving Pros has been dedicated to renewable energy and helping our clients reduce or completely eliminate their cost of electricity. We're unwavering in our commitment to helping you achieve "energy independence." Today, Energy Saving Pros is proud to be one of the fastest-growing PV developers and installers on the West Coast. Request your FREE quote and solar analysis today.

EURODRIP USA : BOOTH 1017

Jordan Fricke • jfricke@eurodripusa.com

559.718.6834 • 1850 W. Almond Avenue • Madera, CA 93637

Eurodrip USA, Inc., is the premier manufacturer of dripline and drip irrigation system components. Growers nationwide count on us for products to increase crop yields and reduce costs through efficient delivery of water and nutrients. Eurodrip USA, Inc., is committed to providing only the highest quality and most reliable drip products that represent the industry's best value. Our commitment extends beyond great products to include industry-leading warranties and knowledgeable, personal customer service.

EXACT HARVESTING : BOOTH 1001 - SPONSOR

Doug Flora • doug@exactcorp.com

209.544.8600 • 5143 Blue Gum • Modesto, CA 95358

Exact Corp is a California-based manufacturer focused on offering a complete line of innovative harvesting equipment for every phase of nut production.

FARM CREDIT ALLIANCE : BOOTH 1121 - SPONSOR

Linda Sadler • sadlerassociates@sbcglobal.net

775.240.9978 • 200 Concourse Boulevard • Santa Rosa, CA 95403

FARM CREDIT—American AgCredit, CoBank, Farm Credit West, Fresno Madera Farm Credit and Golden State Farm Credit are cooperatively owned lending institutions providing agriculture and rural America with a dependable source of credit. We specialize in financing farmers, ranchers, farmer-owned cooperatives, rural utilities and agribusinesses. Farm Credit offers a broad range of loan products and financial services, including long-term real estate loans, operating lines of credit, equipment and facility loans, cash management, and appraisal and leasing services—everything a "growing" business needs.

FARM SOLUTIONS : BOOTH 230, 232, 234

Katharine Rosser • krosser@farmsolutions.com • 805.953.2323

4580 E. Thousand Oaks Blvd, #300 • Westlake Village, CA 91362

FarmSolutions is an agricultural technology company and your comprehensive solution for soil moisture monitoring, irrigation control, task management, and UAV image analysis. Our expertise in precision agriculture coupled with proven success in technology development has enabled us to create advanced solutions and deliver superior service.

FARMERS INTERNATIONAL, INC. : BOOTH 1036

Craig Bilsborough • nutbuyerccraig@hotmail.com

530.966.4300 • 1260 Muir Avenue • Chico, CA 95973

COME GROW WITH US – It's not just a statement, it's an invitation to our fellow farmers. At Farmers International, we specialize in marketing the Finest Quality California Almonds. Join our family of growers. We are a family-owned-and-operated company with over six decades of experience in the growing, processing and marketing of California Almonds. At Farmers International, we've been able to maintain low overhead costs, vertical integration and flexibility to work with our growers and customers according to their specific requirements. COME GROW WITH US.

FBSCIENCES, INC. : BOOTH 1214

Oscar Boyce • oboyce@fbsciences.com

509.396.4541 • 153 N. Main, Suite 100 • Collierville, TN 38017

FBSciences is committed to helping farmers achieve optimal plant health and crop performance through innovative, scientific principles. The benefits of positive plant health start when your crop gets the most out of your fertilizer. Only FBSciences improves the efficiency of all nutrients in all forms, for improved yields and quality. Learn more at www.FBSAdvantage.com.

FLEXICON CORP. : BOOTH 1227, 1229

Dan Capwell • dcapwell@flexicon.com

610.814.2400 • 2400 Emrick Boulevard • Bethlehem, PA 18020

Flexicon Corporation is a world leader in the design and manufacture of bulk handling equipment and custom-engineered and integrated plant-wide systems that transport, discharge, fill, weigh, blend, deliver and/or feed a broad range of powder and tree nut products. Choose from a broad range of reliable, high-performance equipment with durable industrial finishes or in stainless steel, designed and constructed to industrial or food standards.

FLORY INDUSTRIES : BOOTH 821

Stuart Layman • slayman@goflory.com

209.545.1167 • P.O. Box 908 • Salida, CA 95368

Manufacturers of nut harvesting equipment, shredders, vineyard dusters, flail mowers, as well as custom fabrication. Serving the agriculture industry since 1936. For more information, visit us at goflory.com.

FMC : BOOTH 1016

Matt Rackerby • matt.rackerby@fmc.com

559.737.3782 • 725 N. Crumal Court • Visalia, CA 93292

FMC Corporation is a specialty company serving agricultural, industrial and consumer markets globally for more than a century with innovative solutions, applications and quality products. As a global leader utilizing advanced technologies and customer-focused research and development, FMC provides innovative and cost-effective solutions to enhance crop yield and quality by controlling a broad spectrum of insects, weeds and diseases. FMC has a broad range of crop protection products for use in almonds, including Fracture™ fungicide, Rovral® fungicide and Shark® herbicide.

FOWLER NURSERIES, INC. : BOOTH 305

Nancy Fowler-Johnson • info@fowlernurseries.com

916.645.8191 • 525 Fowler Road • Newcastle, CA 95658

Celebrating over 100 years of excellence, Fowler Nurseries, Inc., produces quality almond trees, offering standard varieties and rootstocks. Fowler also features innovative and highly productive rootstocks, including Krymsk® 86, Rootpac®-R, and Empyrean® 1. To best match the rootstock to the growing environment, Fowler continues to test promising rootstocks for almonds in numerous California locations. Fowler is the sole provider of Durango almond, a Nonpareil pollinizer covering the early bloom. History has shown that it pays to plant only high-quality trees. A key player in shaping the modern almond orchard, Fowler Nurseries proudly features high-quality trees at a fair price.

FRUIT GROWERS LABORATORY, INC. : BOOTH 1013

Glenn Olsen • glenno@fglinc.com

805.392.2054 • 853 Corporation Street • Santa Paula, CA 93060

FGL has five laboratory locations throughout California to support growers and grower advisors by providing soil, plant tissue and irrigation water analyses. Our experience and extensive capabilities, skilled staff and state-of-the-art equipment generate timely and accurate data, displayed in easy to comprehend color graphical reports. This information serves as a valuable tool to support almond growers and advisors in developing fertilization and amendment programs that facilitate the production of high-quality crops. Let FGL provide an analytical "snapshot" into your growing environment. Call us at 800.440.7821.

FSNS : BOOTH 1225 - SPONSOR

John Bellinger • info@fsns.com

210.308.0675 • 199 W. Rhapsoy • San Antonio, TX 78216

Food Safety Net Services (FSNS), headquartered in San Antonio, Texas, is a national network of ISO 17025 accredited testing laboratories open 24/7, 365 days a year. FSNS provides expert technical resources that assist companies with implementing food safety and quality programs that deliver critical information needed to continually improve process controls. Additional services include GFSI-approved auditing and certification capabilities. For more information, visit www.fsns.com.



G&S BUSINESS COMMUNICATIONS : BOOTH 235, 336

Shannon Wyman • shannon.wyman@syngenta.com
916.783.1607 • 1075 Creekside Ridge Drive • Roseville, CA 95678
Syngenta is a leading agriculture company helping to improve global food security by enabling millions of farmers to make better use of available resources. Through worldclass science and innovative crop solutions, our 28,000 people in over 90 countries are working to transform how crops are grown. We are committed to rescuing land from degradation, enhancing biodiversity and revitalizing rural communities. To learn more, visit www.syngenta.com and www.goodgrowthplan.com. Follow us on Twitter at www.twitter.com/Syngenta and www.twitter.com/SyngentaUS.

GARTON TRACTOR, INC. : BOOTH 219, 221

Mark Goddard • mgoddard@gartontractor.com
707.430.7232 • 4088 Russell Road • Fairfield, CA 94534
Here, you'll find the quality people and products you've been looking for. Learn about us, our products and our services. Family owned and operated since 1954, we invite you to be a part of our farm equipment family. We always have competitive prices and provide the best service to all our customers. Please give us a call for any assistance you may need. From our entire staff, we thank you for your business.
— Bill Garton, President

GEARMORE, INC. : BOOTH 1235

Myron Strong • myron.strong@charter.net
209.679.6688 • 13477 Benson Avenue • Chino, CA 91710
Gearmore was established in 1965 to supply high-quality implements for California agriculture. We provide over 200 different implements through servicing tractor dealers. We have always specialized in tractor attachments for orchard growers. Some of our more popular orchard products are orchard incorporators, flail shredders, venturi air sprayers, brush processors, air blast sprayers, discs, soil conditioners, spreaders, grading scrapers, slicing aerators and row mulchers.

GOFARM AUSTRALIA : BOOTH 513

Liam Lenaghan • liam@gofarmaustralia.com.au • 61.458.242.377
L27 101 Collins Street • Melbourne Victoria 3000, Australia
goFARM is an agricultural property developer, focused on delivering investment-grade agricultural assets. We are a significant owner and manager of Australian agricultural land and water assets. This includes a land bank of 25,000 acres in the heart of Australia's almond producing region, with direct access and rights to extract irrigation water from the two largest rivers in southern Australia. We intend to develop this land into a large-scale almond orchard and invite interest from prospective Californian partners; be they investors, orchard managers or service providers.

GOWAN USA, LLC : BOOTH 1110

Sherri Nash • snash@gowanco.com
913.871.1731 • 13200 Metcalf Avenue, Suite 125 • Overland Park, KS 66213
Gowan USA is a family-owned registrant and marketer of crop protection products and champions technology for agriculture and horticulture through innovative product development, public advocacy and quality production. Bringing science, regulatory acumen, innovative investment and focused execution to the forgotten problems of agriculture has earned Gowan the reputation of being the "Go-To Company."

GREENLEAF AG : BOOTH 901

Erik Balling • eballing@greenleafag.com
559.935.0959 • 770 W. Elm • Coalinga, CA 93210
Located in California's abundant Central Valley, GreenLeaf AG provides innovative product solutions for irrigation system maintenance. Let us help you improve water-use efficiency, explore custom solutions and use time-tested results. Over 50 years of collective experience, we help growers save time and money with proven results.

GRIMBLEY COLEMAN CPAS, INC. : BOOTH 909

Jeff Bowman • jbowman@gccpas.net
209.527.4220 • 200 W. Roseburg Avenue • Modesto, CA 95350
Grimbley Coleman is a full-service accounting and business advisory firm headquartered in Modesto, California. We understand the role of agriculture as a key to economic success in the Central Valley. Our clients are farm families, growers, processors and investors who all share a desire to build thriving agricultural businesses. Our ag experts, backed by a team of over 40 professionals, are dedicated to helping your business grow.

GROWER ANALYTICS - SPONSOR

Christa Evans • christa.p.evans@gmail.com
209.777.9670 • 929 E. El Paso Avenue • Fresno, CA 93720
Grower Analytics is a Web-based application for growers and processors. Processing managers and owners can log in from anywhere and access their data, including average prices paid to growers, average price of product sold, pounds run per day and much more. We simplify reporting to growers by providing them with a login to their own Web page where they can see their pounds delivered, edible pounds produced and pounds sold. Grower Analytics is compatible with most inventory tracking systems. Change the game on how much you know about your business.

H&M GOPHER CONTROL : BOOTH 1212

Allen Hurlburt • hurlburt@hmgophercontrol.com
530.667.5181 • 1979 County Road 106 • Tulelake, CA 96134
Northern California manufacturer of PERC, Pressurized Exhaust Rodent Controller. PERC equipment is designed for burrowing rodent control, such as gophers, ground squirrels, prairie dogs and similar burrowing rodent control applications. Currently being used in agriculture, pest control, municipalities, school districts, golf courses, basically anywhere burrowing rodents are a problem. The equipment is safe to operate, causes no damage to soil or crop and leaves behind no harmful chemicals. H&M has been the sole provider of this equipment since 2006. The units can be crated and shipped anywhere in the continental U.S.

HARMON SYSTEMS INTERNATIONAL, LLC : BOOTH 1002

Terry Gong • h2so3generators@aol.com
925.250.4559 • 2201 Coy Avenue • Bakersfield, CA 93307
Hamon SO2-Sulfurous Acid Generators have been used for nearly 60 years and are considered by many to be the most cost-effective way to control the pH of water and soil. This equipment manufactures acidity directly from the irrigation water itself, so it can be carried and delivered into the soil. When amending water to pH 6.5, this method actually provides twice the acidity of sulfuric, at half the material cost while being safe to touch. It also keeps drip lines and emitters clean, free from being plugged with mineral scaling and bacterial slime. pH control improves water penetration, salt leaching, nutrient availability, crop quality, yield, rate of maturity, etc. Approved for organic.

HARRIS WOOLF CALIFORNIA ALMONDS : BOOTH 910 - SPONSOR

Mike Briano • mbriano@hwalmonds.com
559.884.2147 • 26060 Colusa Road • Coalinga, CA 93210
For over 25 years Harris Woolf California Almonds has been building lasting relationships and providing our customers with a consistent supply of quality natural and manufactured almond products. Our product line reflects the wide range of choices required by today's industrial end-users. We produce inshell, brownskin and manufactured almonds, one of only a few California processors who blanch, roast, slice and dice. We are an approved organic processor under the organic laws of USDA and certified by the State of California and California Certified Organic Farmers. We contribute to and promote the nutritional and horticultural research necessary for the continued growth of the industry.

HILLTOP RANCH, INC. : BOOTH 819

Dan Whisenhunt • dan@hilltopranch.com
209.874.1875 • 13890 Looney Road • Ballico, CA 95303
Hilltop Ranch, Inc., is the complete almond handler, as well as being one of the largest privately owned almond handlers in California. In business since 1894, Hilltop Ranch, Inc., has a rich history of providing timely, accurate information and superior grower returns. Hilltop Ranch, Inc., has marketing programs to fit all growers. Stop by our booth and see how we can help you maximize your investment in the almond industry.

HORIZON SYSTEMS, INC. : BOOTH 1030

Steve Remmers • steveremmers@horizonsystemsinc.com
785.856.8164 • 8326 Melrose Drive • Lenexa, KS 66214
PROCESS SOLUTIONS THAT PROTECT YOUR ALMONDS—ConTran™ by Horizon Systems is a dense-phase pneumatic process designed to maximize product yield by gently conveying your product with minimal breakage. The hygienically designed system will help you meet your customer's product safety requirements with minimal downtime and less energy consumption than other pneumatic solutions. (1) Higher yield and profit (2) Minimal maintenance downtime (3) Hygidesign meets customer requirements. At Horizon Systems, our inspiration comes from taking proven process solutions and customizing them to meet specific industry needs. Visit our booth to discover our custom solutions for the almond industry.

HORTAU – SIMPLIFIED IRRIGATION : BOOTH 317, 319

Jeremy Otto • jotto@hortau.com
805.748.5505 • 3485 Sacramento Drive, Suite B • San Luis Obispo, CA 93401
Since 2002, Hortau has been an industry leader in precision irrigation management systems for almonds, developing one of the first web-based systems on the market and helping growers take the guesswork out of irrigation management. Using soil tension to determine the precise amount of water a tree needs, Hortau's proprietary system has helped hundreds of almond growers improve tree health, boost yields and cut irrigation costs. Based in San Luis Obispo, California, Hortau has support staff throughout California and manufacturers and services all of its products. Learn more at hortau.com.

HUMA GRO : BOOTH 1132

Doug Greer • doug@bhn.us
480.789.9771 • 1331 W. Houston Avenue • Gilbert, AZ 85233
HUMA GRO® is a line of liquid plant nutrition and protection products developed and manufactured in Gilbert, Arizona. Our Micro Carbon Technology provides the carrier base for all HUMA GRO® products, making them more efficient than conventional fertilizers. Visit our booth to find out how HUMA GRO® BOROMAX® and other products can improve the size and quality of your yield!

I.D.P. NV : BOOTH 329

Luc Adriaensen • adriaensen.l@idpartners.be
324.792.59819 • Zuidkaai 5 • Merksem / Antwerp 8-2170, Belgium
I.D.P., your fruit and food partner in Europe. We take care of your exports to Europe before this material is delivered to your final consignee. I.D.P. handles your shipment and takes care of all contact with shipping lines, customs and Food Administration. All the services are taken care of in house. We offer you the forwarding, reception, storage and transport of your nuts until the delivery to your European client. Since 2015, I.D.P. has a B.R.C. accreditation and has also the ability to handle your organic products. Let us be your eyes on your product when it arrives in Europe. I.D.P., your nut partner in Belgium.

IEH LABORATORIES AND CONSULTING GROUP : BOOTH 911

Merle Jacobs • merle.jacobs@iehinc.com
209.765.4389 • 217 Primo Way • Modesto, CA 95358
IEH Laboratories is a network of full-service testing laboratories offering all-encompassing analytical services and consulting for microbiology, chemistry, pasteurization process validation, export requirements, pesticide residues, pathogen detection and identification, nutritional labeling, GMO, vitamins and allergens. We are accredited to ISO/IEC 17025, the international standard for laboratory competence. Our staff will provide you with the most accurate and precise analytical data necessary to stay ahead in today's business environment.

INSURECAL INSURANCE AGENCY : BOOTH 227

Brandi LoForti • brandi@insurecal.com
209.648.1807 • 202 W. Main Street, Suite 205 • Turlock, CA 95380
insureCAL Insurance Agency has delivered quality insurance solutions to individuals in California and Texas, specializing in farm/agribusiness insurance coverage. Our team of knowledgeable insurance professionals is committed to helping you find a policy that fits your needs. We focus on providing personalized attention and exceptional customer service to create an experience that's difficult to find in today's market. At insureCAL Insurance Agency, we'll work with you to ensure that you and your farming exposures are protected.

INTERNATIONAL WOOD INDUSTRIES : BOOTH 516

Jeff Warn • jeff@intlwoodind.com
209.632.3300 • 250 D Street • Turlock, CA 95380
IWI specializes in serving the California agricultural community. If you need bins, we can build them for you. If you need to repair bins, we are the best source for all your parts, plywood bottoms and sides and all-metal parts, nuts and bolts included. IWI will provide you with the best quality, the best service & the very best pricing available.

IRRITEC USA, INC. : BOOTH 1032

Greg Gostanian • gregg@irritecusa.com
559.909.5711 • 1420 N. Irritec Way • Fresno, CA 93703
Don't wait for rain™

JACKRABBIT : BOOTH 603

Danny Thomas • danny@jackrabbit.bz
209.373.9932 • 471 Industrial Avenue • Ripon, CA 95366
JackRabbit, Inc., manufactures the fastest and most durable nut harvesting equipment available. Using the latest in innovative ideas, new technology and old-fashioned common sense, we ensure the grower's harvest is quick and efficient. JackRabbit's orchard harvesting system includes the JackRunner 180, Wedge 10 Reservoir Cart, Jack Cart, Prune-Rite Towers, Field and Stockpiling Elevators, Stick Jack and Prepper Jack windrow conditioning equipment.

JAIN IRRIGATION : BOOTH 1207, 1209

Melody Boates • mboates@jainsusa.com
559.459.5333 • 2851 E. Florence Avenue • Fresno, CA 93721
Jain Irrigation, Inc., is a manufacturer of quality drip irrigation products for the agricultural, turf, greenhouse, nursery, industrial and landscape markets. We have been a leader in the industry for over 30 years offering the widest selection of micro-irrigation products.

JENJIL PACKAGING : BOOTH 1226

Nick Hackler • nick@jenjilpackaging.com
209.656.9160 • 2262 Maryann Drive • Turlock CA, 95380
JenJil Packaging has been supplying California growers, packers and processors for over 15 years. Specializing in all phases of the packaging process—from designing a complete packaging line to creating customized corrugated boxes. Whether your need is an individual piece of equipment or a fully automated line, including robots, scales, sealers, bag inserters, x-ray and metal detectors or the necessary products to complete your package ready for final shipment. This would include corrugated boxes, slip sheets, bin liner, USDA sample bags, and other various types of packaging supplies. JenJil works with several of the top manufacturers in the country, thus providing the best product along with a competitive price. Our innovative design team and support staff strives to provide you with excellent service. Please stop by to see how you can make JenJil your complete packaging resource!

JESSEE EQUIPMENT MANUFACTURING : BOOTH 1107

Jeff McKay • jeff@jesseeemfg.com
530.342.2909 • 2434 Dayton Road, Building 2 • Chico, CA 95928
Jessee Equipment Mfg. has serviced fruit, vegetable and nut growers worldwide since 1954. Our goal is to provide state-of-the-art processing solutions, offering high-quality manufacturing and on-time delivery at a competitive price. With more than 60 years of experience, Jessee has become synonymous with innovation and quality in the industry. Jessee is now proud to offer full service lines for the almond industry.

JKB ENERGY : BOOTH 934 GREEN SPONSOR

Chad Cummings • chad@jkbenergy.com
209.668.5303 • 941 E. Monte Vista Avenue • Turlock, CA 95382
JKB Energy is a nationally recognized company specializing in renewable energy projects serving the commercial, agricultural and utility markets. As California's leading solar energy provider for the agri-business industry for the past four years running, JKB Energy has completed over 200 projects, approaching 100 mW's of installed solar capacity. JKB Energy is proud to partner with, or sponsor, many of the California's agricultural trade associations, including Almond Board of California, California Citrus Mutual, the Almond Huller's and Processors Association, Western Agricultural Processors Association, CA Fresh Fruit League and the Western Growers Association.

JOHN DEERE : BOOTH 1237

Sam McGriff • mcgriffjsamuel@johndeere.com
913.310.8750 • 10789 S. Ridgeview Road • Olathe, KS 66061
For 178 years, John Deere has been providing confidence to our customers through the quality of our products. Stop by our booth at the 2015 Almond Conference and see our Orchard Tractor lineup and a variety of Gator utility vehicles. We are proud to be a part of the 2015 Almond Conference and look forward to seeing you there.

KAMPER FABRICATION, INC. : BOOTH 434

Greg Kamper • greg@kamperfab.com
209.599.7137 • 20107 N. Ripon Road • Ripon, CA 95366
Kamper Fabrication, Inc. (KFI), designs almond processing plants and manufactures equipment lines for almond shelling, hulling and finish processing. We provide complete, turnkey almond processing facilities that are reliable and easy to operate. We have been designing, building and installing hullers/shellers and processing equipment for more than 25 years.

KEY TECHNOLOGY, INC. : BOOTH 1037

Jack Kraemer • jkraemer@key.net
509.531.5736 • 150 Avery Street • Walla Walla, WA 99362
Key Technology offers nut processors the single most complete source of high-performance digital sorting, mechanical grading and conveying systems to improve product quality, maximize yields, reduce labor and enhance plant efficiencies.

KLIPPENSTEIN CORPORATION : BOOTH 937

Dirk Duncan • dirk@klippenstein.com
208.830.4564 • 5399 South Villa Avenue • Fresno, CA 93725
Klippenstein Corporation has been manufacturing custom packaging for the food and almond industry for 35 years. We create flexible layouts that integrate almond box formers/erectors load stations that communicate with our or your scale, case sealers and box stackers/palletizers. Your packaging needs are our first priority. As your production expands, we can help your operation meet those needs with a fully automated or semi-automated packaging system.

KRAEMER & COMPANY MANUFACTURING, INC. : BOOTH 1233

Jerry Kraemer • jkraemer@kcomfg.com
530.865.7982 • 3778 Road 99 W • Orland, CA 95963
Kraemer & Co. provides nut handling, storage and drying equipment for almonds, walnuts and pecans. Equipment sales, service and installation of Bins, Spiral E-Z Letdowns, Conveyors and Dust Control. Custom fabrication. Let Kraemer & Co. design and build the facility that is right for you.

KURIOS ENERGY : BOOTH 816

Todd Filbrun • admin@kuriosenergy.com
209.599.1111 • 3025 E. Palm Avenue, Suite 101 • Manteca, CA 95337
Kurios Energy is a full-service solar provider offering green solar energy solutions for residential, commercial and agricultural customers, as well as nonprofit organizations. Kurios Energy is one of the most trusted solar PV providers in the Central Valley and specializes in the custom design of solar systems to provide our valued customers with solutions tailored to your unique needs, providing optimum value and maximized return on investment. Our management objectives are safety, quality, timeliness and customer satisfaction. Our goal is to design and install a PV system that will meet your financial, social and environmental goals for decades to come. The Kurios team has more than 50 years of combined experience in construction projects and more than 30 years combined solar experience. Kurios Energy has been involved solar projects totaling more than two megawatts (Mw). Kurios Energy is located in Manteca, California, and serves all of the Central Valley, Bay Area and Sacramento Area.

LA TOURANGELLE, INC. : BOOTH 413

Hanh Nguyen • hanh@latourangelle.com • 530.662.3098 Ext. 200
2340 E. Main Street, Suite 400 • Woodland, CA 95776
Using the West Coast's bountiful almond, hazelnut, pistachio and walnut crops, La Tourangelle's nut oils are roasted and extracted at the Woodland mill. The oil is expeller-pressed and lightly filtered. The result is oil with a rich roasted taste and a clearly discernible difference in quality. Our secret to producing award-winning oils lays in our long history and intimate knowledge of artisan oil production. La Tourangelle is amongst the gourmet oils category leader with distribution in roughly 12,000 stores in North America. La Tourangelle artisan oils feature delicious flavors, great health benefits, beautiful packaging and reasonable pricing.

LINCOLN AGRIBUSINESS SERVICES : BOOTH 929 - SPONSOR

Michael McCormack • mike.mccormack@lfg.com • 415.263.1323
44 Montgomery Street, Suite 2950 • San Francisco, CA 94104
Lincoln Agribusiness Services is a select group of succession and estate planning specialists with a passion for the ag market and uniquely skilled at protecting land, business and one's legacy while minimizing tax consequences and "fair vs. equal" inheritance issues. Transitioning to the next generation or exiting can be difficult, but not having those conversations and a plan can be costly. That's why we're committed to helping our clients plan for tomorrow's farm today!

LOGS/KOCO : BOOTH 935

Jochem Dekker • jdekker@koco-usa.com
240.544.2050 • 4 Glenberry Court • Phoenix, MD 21131
Log5 Corporation offers water activity-controlled pasteurization systems for the treatment of nuts, grains, seeds, spices and herbs. We guarantee a 5-log reduction of pathogens with no discernible effect on product quality. As part of the Royal Duyvis Wiener Group, Log5 comes from years of experience in the cocoa sterilization and roasting industry. Our system is chemical free and extremely gentle with no direct steam to product contact. Our continuous process offers short treatment times, is easy to clean, requires little maintenance and is very energy efficient. The Log5 system is compact, fully automatic and fits in standard building heights.

M PARISE ASSOCIATES : SPONSOR

Mike Durrant • mdurrant@mparise.com
831.402.0898 • P.O. Box 52119 • Pacific Grove, CA 93950
M Parise Associates represents world-class manufacturers who support the nut industry throughout the West Coast and Hawaii. TOMRA Sorting Solutions manufactures sensor-based technologies for sorting, peeling and process analytics for the food industry with over 14,025 of its systems installed globally. MPA also represents Meyer Industries, an industry leader in material handling.

MAGNATION CORP. : BOOTH 1031

Mike Jenzeh • mike@magnationwater.com
510.879.7800 • 660 4th Street • Oakland, CA 94607
Magnation Corp. manufactures and distributes water treatment devices for use in irrigation in agriculture, orchards, greenhouses, nurseries and landscaping, golf courses and user turf, and home and garden. Our units are designed to improve the efficiency of your irrigation water, make it more soluble, help with salinity problems, help with hardness, balance pH: make your irrigation water more like rain water. magnationwater.com



MARRONE BIO INNOVATIONS : BOOTH 808

Jesse Rosales • jrosales@marronebio.com
530.304.2030 • 1540 Drew Avenue • Davis, CA 95618
Marrone Bio Innovations, Inc. (MBI), provides valuable solutions to complex pest management challenges facing growers today. Our effective and unique biopesticide products drive value to growers by controlling pests, improving plant health and maximizing crop yields. Additionally, growers receive environmentally responsible, efficacious products without compromising safety of workers, beneficial insects and pollinators, and of the food grown. For information on our products and resources on how to maximize effectiveness with biopesticides, please visit www.smart.natural.solutions.com.

MERAS ENGINEERING, INC. : BOOTH 1204

Clay Hoobler • agunit@meras.com
209.535.6993 • 2401 E. Orangeburg Avenue, #675 • Modesto, CA 95351
Merag Engineering provides water treatment solutions for all agricultural applications. Specializing in solutions for micro-irrigation systems, greenhouse horticulture, post-harvest, food safety, well water and reservoir water, Meras Engineering offers effective and economic water treatment programs. Water scarcity calls for greater irrigation efficiency while maintaining yields, and our various chemigation programs are designed to meet your specific water application conditions. Our goal is to eliminate mineral and biological threats in your water, so you can recover and maintain your irrigation efficiency. Contact us today and start saving water and money!

MHD GROUP, INC. : BOOTH 1127

Maria Carlson • maria@her2man2.com
209.521.0388 • 1127 12th Street • Modesto, CA 95354
At MHD Group, we think collaboratively with our clients to create compelling and powerful branding experiences. We are passionate about our work and our clients. We help our clients elevate brand awareness above the competition, motivate buyers and ensure customer loyalty by effectively integrating graphic design, Web design, marketing and public relations solutions.

MID-PACIFIC INDUSTRIES, INC. : BOOTH 801

Cresilda Jong • jrmoir@mid-pac.com
530.661.6777 • 1500 Case Place • Woodland, CA 95776
Mid-Pacific Industries, Inc., was established in 1970 and is the only dealer in the U.S. that dedicates 100% of its business to yard trucks. Known for our expertise and customer satisfaction, Mid-Pacific Industries will be there whenever assistance is needed. We have a fully stocked warehouse of parts, mobile service technicians, dependable rental department and knowledgeable sales staff. Over 100 new, used and rental yard trucks are available. Our entire fleet of trucks is C.A.R.B. compliant. For a complete list of sale and rental yard trucks, visit www.mid-pac.com. At Mid-Pacific, YOUR yard truck is OUR business.

MILLER CHEMICAL AND FERTILIZER, LLC : BOOTH 322

Jennifer De Jong • jenniferdejong@millerchemical.com
209.968.6384 • P.O. Box 131 • Ripon, CA 95366
Miller Chemical and Fertilizer, LLC, specializes in the manufacture and global marketing of non-hazardous crop protection adjuvants and nutritional agrochemicals. Miller Chemical's products include soluble plant nutrients and growth enhancers plus spray tank and stress defense adjuvants. Some of our products are approved for ORGANIC FARMING. Miller Chemical's leadership in new formulation technologies satisfies unique agrochemical needs.

MODERN PROCESS EQUIPMENT, INC. : BOOTH 931

John Eiting • jeiting@mpechicago.com
773.254.3929 • 3125 South Kolin Avenue • Chicago, IL 60623
Modern Process Equipment Corporation (MPE) is the world's leading manufacturer of precision particle reduction and conveying equipment. MPE manufactures the Chain-Vey, a tubular drag conveyor that is specifically designed for the transport of food, chemical and other bulk powder products without product degradation or declassification. For more information about MPE's complete line of equipment, contact Modern Process Equipment Corporation at 3125 South Kolin Avenue, Chicago, IL 60623, call 773.254.3929 or visit www.mpechicago.com or www.chainvey.com.

NAIAD COMPANY, INC. : BOOTH 1216

Jim Karrick • sales@naiadcompany.com
209.462.2986 • 2636 West Lane • Stockton, CA 95205
Manufacturers of soil-wetting agents. Naiad can help save water by 15–30%. Naiad can help move salts out of the root zone and reduce, sodium, chlorides and eC levels by up to 50%. Naiad is 100% biodegradable.

NAPASOL NORTH AMERICA : BOOTH 1125

Kari Graber • kari.graber@napasol.com
701.478.3020 • 503 7th Street, N. Suite 101 • Fargo, ND 58102
Napasol is the leading supplier of pasteurization and sterilization equipment for the treatment of low-moisture foods such as nuts, seeds, herbs, spices, botanicals and dried fruit. The combination of vacuum and dry saturated steam in an autoclave is extremely efficient to kill bacteria at a precisely controlled temperature. Investing in a Napasol pasteurization/sterilization line means integrating a validated kill-step into your production environment. Napasol offers large high-capacity lines as well as smaller skid-mounted units to meet any throughput requirement. Ask us about our STATISOL and ROTOSOL technologies to discover how they could work for your specific application(s).

NATIONAL EXPLORATION, WELLS & PUMPS : BOOTH 1220

James Stephens • jstephens@nationalewp.com
855.711.2920 • 500 Main Street • Woodland, CA 95695
At National we put safety, tried-and-true values, experienced crews and industry-best equipment to work for you. The most valued asset we can offer to you is our people, combined with a culture of safety and service. Operating with 24/7 mechanical and yard support, National offers drilling services for exploration, environmental, water and energy. Headquartered in Woodland, California, National operates throughout western United States with field support facilities in Northern, Central and Southern California, Northern and Southern Nevada, Arizona, New Mexico and Utah. For more information, visit the company's Web site at www.nationalewp.com or call 855.711.2920.

NELSON IRRIGATION CORPORATION : BOOTH 1128

Craig Stafford • craig.stafford@nelsonirrigation.com
209.604.5307 • 848 Airport Road • Walla Walla, WA 99632
Nelson Irrigation is recognized as a world leader in quality and innovation, focusing on Rotator sprinklers, control valves, pressure regulators, Big Gun Sprinklers and Wireless automation. Our mission remains unrelenting to improve the state-of-the-art of water application. It truly is our customers and relationships that drives our product design and focus of manufacturing excellence. Nelson Irrigation's world-class products continue to be designed and made in Walla Walla, Washington.

NELSON MANUFACTURING : BOOTH 703

Jim Bennett • jim@nelsonhardie.com
530.673.0919 • 2860 Colusa Highway • Yuba City, CA 95993
Nelson Mfg. Co., Inc., manufactures the high-performance Nelson Hardie orchard sprayers, the ROPS-approved Orchard Cab for low-profile orchard tractors, and the smooth-action Tree Squirrel hydraulic pruning tower. All machines are designed and built with rugged quality to provide excellent performance and with consideration to operator comfort and easy access to controls.

NETAFIM USA : BOOTH 1106

Matt Langa • mlanga@netafimusa.com
559.259.3476 • 5470 E. Home Avenue • Fresno, CA 93727
Netafim is the global leader in drip and micro-irrigation solutions for a sustainable future. Since the introduction of the world's first drip irrigation system in 1966, we have led the way by developing reliable, simple and affordable products that help growers achieve optimal results. We offer a full line of quality products, including drip lines, filters, valves, sprinklers and water meters. Together with our partners, we will revolutionize irrigation and help the world grow more with less.

NORTHWEST TILLERS, INC. : BOOTH 337

Ted Marquis, Jr. • tedjr@nwtiller.com
509.307.6003 • 3715 W. Washington Avenue • Yakima, WA 98903
Northwest Tillers is the exclusive manufacturer of world-class ground preparation equipment. For more than 60 years, Northwest Tiller has developed this technology and our unique belt-drive system to ensure that you get a smoother, finer till—guaranteed. Each unit is hand-built to your specifications right here in the USA with thousands of designs that can be tailored to fit your needs.

NUTRIAG USA LIMITED : BOOTH 417

Matt Lucas • matt@nutriag.com
209.761.0839 • 311 W. Third Street, Suite 4066 • Carson City, NV 89703
NutriAg plant nutritionals are formulated from the purest raw materials for superior uptake and mobility to maximize crop potential by increasing yield and improving quality. The industry leader in carbohydrate chelation technology, NutriAg combines plant nutrients with monosaccharides to produce extremely safe, spray tank compatible and economically efficient foliar products. Their revolutionary "PolyAldoCarbosate (PAC) chelation technology" is a breakthrough for enhancing foliar nutrient uptake and its translocation within the plant. NutriAg is committed to bringing U.S. farmers unique, superior-quality products from our newly established plant near Fresno, California, and remain "Innovators in the Field."

NUTSTAR SOFTWARE, LLC : BOOTH 618

Gerrit Dorrepaal • gerrit@utstar.net
209.250.1324 • 2925 Niagra Street, Suite 6 • Turlock, CA 95382
Leaders in building processing software for the nut industry for more than 10 years. Software includes inventory control, sales and shipping management, and grower accounting. Capabilities include Web site integration, scale integration, barcode scanners and device integration. Our product Nutware is a customizable solution developed by the industry.

OBSERVANT, INC. : BOOTH 326

Philip Reh • phil.reh@observant.net • 877.730.0700
4221 Northgate Boulevard, Suite 5 • Sacramento, CA 95834
Observant provides precision farm water management on an open platform. From water source to roots, an Observant platform gives you complete visibility and control of water and irrigation. Award-winning hardware is simple, reliable and connects to best-in-class soil moisture sensors, weather stations and pump equipment. With mobile-friendly cloud-based software, growers can monitor, control and automate the essential aspects of irrigation and stationary farm equipment. Stay informed and make changes easily across your entire water management operation. Observant is compliant with OADA for easy access to your data.

ONFARM SYSTEMS : BOOTH 916

Tom Devol • tom@onfarm.com
530.570.5558 • 4969 E. Clinton Way • Fresno, CA 93727
OnFarm's award-winning software combines a comprehensive array of agriculture data from hardware and information providers into a single management and decision-making platform. With OnFarm, growers can select data from any source and, using the customizable Grower Dashboard™ they can automatically collect and manage data, create alerts and collaborate with staff. Based on this unique data, our software provides actionable recommendations to help growers get the most out of their inputs.

ORCHARD MACHINERY CORPORATION : BOOTH 637

Joseph Martinez • jm@shakermaker.com
530.304.8245 • 2700 Colusa Highway • Yuba City, CA 95993
Shock Wave by Orchard Machinery Corporation is the world's leader in manufacturing of almond-harvesting equipment. The Shock Wave shakers feature the patented F.A.S.T. (Fully Automated Shaking Technology) and Air Pas systems. The F.A.S.T. system guarantees: (1) uniform shaking, (2) minimum damage and (3) 20% reduction in fuel consumption. The new OMC aftershock material handling line features a state-of-the-art ground drive system and air ride suspension. Wesco by OMC features the Almond Super Hopper trailer line.

ORO AGRI, INC. : BOOTH 814

Greg Hallquist • ghallquist@oroagri.com
916.838.9908 • 3816 S. Willow Avenue., Suite 101 • Fresno, CA 93725
At ORO AGRI our goal is to manufacture a wide range of adjuvants, root zone management, plant recovery and pesticides to serve growers' increasing needs to sustain crop health and enhance yields.

ORO LOMA RANCH : BOOTH 1114

natalie@thehallcompany.com

P2G, PROGRESSIVE GENETICS GROUP : BOOTH 325

Dave Weil • dave@treeconnect.com
800.421.4001 • P.O. Box 549 • Dundee, OR 97115
Progressive Genetics Group™ is dedicated to the professional and ethical introduction of new improved clonal rootstocks trialed in California Almond orchards. Four licensed California Almond tree nurseries collaborate to bring real solutions for orchard problems. Please visit our booth to learn more about the advantages of all of our new clonal almond rootstocks.

PACIFIC DISTRIBUTING, INC. : BOOTH 1210

Jeremy DeBoer • jeremy@nutshaker.com
209.480.2863 • 1816 S. Van Ness Avenue • Fresno, CA 93721
Pacific Distributing, Inc., is a distributor of Orchard-Rite™ Tree Shakers.

PACIFIC GAS & ELECTRIC : BOOTH 416

Barb Butterfield • bjbo@pge.com
415.973.2877 • 77 Beale Street • San Francisco, CA 94105
Pacific Gas and Electric Company, incorporated in 1905, is one of the largest combination natural gas and electric utilities in the United States. There are approximately 20,000 employees who carry out PG&E's primary business—the transmission and delivery of energy. The company provides natural gas and electric service to approximately 15 million people throughout a 70,000-square-mile service area in Northern and Central California.

PACIFIC SOUTHWEST IRRIGATION CORPORATION : BOOTH 506

Jim Clare • jclare@pacsouthwestir.com
209.460.0450 • 8372 S. Jack Tone Road • Stockton, CA 95215
Pacific Southwest Irrigation Corp. is a full-service irrigation dealer/contractor serving Central and Northern California. Irrigation and pump station design and installation are serviced by field workers trained and qualified to provide economic, practical and efficient projects for long term. With both a pump division and a rental division, we fabricate many of the structures we design into our projects. Whether turnkey, parts only, repair and service, complex or simple problem solving, we have unique experience and are quick and professional. Licensed general engineering contractor and owner Jim Clare, outside field engineers and a large service staff are available Monday through Saturday.

PACKAGE DEVICES, LLC. : BOOTH 1232

Aaron Arnold • aaron@packagedevices.com • 559.732.0994
425 15th Street, #3487 • Manhattan Beach, CA 90266
Package Devices represents a full range of automation world leaders for filling, packaging, inspection and handling systems. We feature top quality and support, innovation and value. For over 40 years, we have served the Western USA as a local resource for quality equipment, innovative ideas, and a commitment to honesty and trust. Each of our lines is one of the world's top leaders, with unique innovations you don't want to overlook!

PATTYN NORTH AMERICA, INC. : BOOTH 1129, 1131

Ruben Nielsen • ruben.nielsen@pattyn.com
262.966.0300 • N76 W30500 County Road Vv • Hartland, WI 53029
Pattyn is a three-generation family company located in Bruges, Belgium with more than 50 years of experience, proven technology and customer focus. Pattyn North America, Inc., located in Hartland, Wisconsin, is the U.S. headquarters for sales and service. We integrate standalone machines in your existing line or provide a fully automated bulk packaging line, including case erecting, bag making and inserting, filling, bag sealing and case closing. The company continues to offer innovative bulk packaging solutions with a high level of automation that are cost-effective and reliable, with the ultimate goal of optimizing your packaging process and reducing your running cost.

PBM SUPPLY & MANUFACTURING, INC. : BOOTH 602

Steve Vance • svance@pbmsprayers.com
530.521.2700 • 325 Meyers Street • Chico, CA 95928
Not your average equipment manufacturer, PBM has decades of experience in creating custom spray equipment, tank trailers and other custom equipment built to order to suit individual customer needs. We pride ourselves on our craftsmanship. Where most manufacturers focus on mass production and profit, PBM focuses on delivering an excellent, lasting product tailored to customer needs at a reasonable price. Our sprayers and tank trailers are built with the best-quality components to make certain that downtime is minimal and that parts are readily available. We offer a multitude of options in order to meet the specific needs.

PEARL CROP : BOOTH 1029

Kelli Robinson • kelli@turkhanfoods.com
209.982.9933 • 17641 French Camp Road • Ripon, CA 95366
Pearl Crop is culturally diverse, representing many nationalities with multilingual capabilities. While global in our marketing approach, the company has a local, small business approach to business. The company is founded on the principles of honesty, integrity and a motto of "Ease of Doing Business" in all of our dealings. We also pursue quality, service and excellence in all of our endeavors. Pearl Crop believes in its business philosophy and is proud of its success and rapid growth.

PEARSON REALTY : BOOTH 1120

Dan Kevorkian • dkevorkian@pearsonrealty.com
559.905.8073 • 7480 N. Palm Avenue, #101 • Fresno, CA 93711
Pearson Realty, established in 1919, is the largest agricultural real estate firm in California. Pearson Realty's three offices have 23 farm specialists, who provide superior knowledge, experience and professional service to the almond industry throughout the San Joaquin and Sacramento valleys. Our mission is to develop long-term relationships with our clients by helping them execute their strategic plans and achieve their goals.

PETERSON TRAP COMPANY, LLC : BOOTH 404 - SPONSOR

Elonce Peterson • petersontrapco@yahoo.com
559.577.4695 • P.O. Box 7293 • Visalia, CA 93290
Peterson Trap Company, LLC, offers products and services that are environmentally friendly and safe for workers. In addition to conventional orchards, sensitive areas around schools, residential populations and organic orchards are excellent sites for large-scale mass trapping of this type. The Peterson Trap method indicates problem areas while reducing NOW populations and saves you time and money.

PH TECHNOLOGIES : BOOTH 507

Lance Jubelt • lance@phtechllc.com
805.489.9394 • 151 N. 7th Street, #9 • Grover Beach, CA 93433
Integrated agricultural irrigation systems control and monitoring. pH Technologies' automated systems keep you connected to your operation by integrating all of your control features in one easy-to-use automated system. Increased efficiency and sustainability for large and small growers alike. Advanced features like pH control, fertilizer injection, temperature, humidity, soil moisture, tank level, water pressure, water flow, variable rate irrigation, wireless controlled valves and data on demand with powerful custom reporting. pH Technologies' automated systems allow you to maximize the performance of your irrigation system.

PHYTECH : BOOTH 226

Brian Borges • brian.b@phytech.com • 559.631.0402
Kibbutz Yad Mordechai • Kibbutz Yad Mordechai, Israel 79145
Phytech is a leading Precision Ag technology company, focused on helping farmers to increase yield by transforming real-time plant data into actionable, yield-enhancing recommendations. Phytech's proprietary PlantBeat™ platform combines continuous plant monitoring hardware, spatial imaging, hyper-local climate information, agronomic modeling, data analysis, and web and mobile software applications that help farmers improve profitability by making better informed in-season operating decisions. For more information, www.phytech.com.

PICKETT SOLAR : BOOTH 1218

Max Soler • max@pickettsolar.com
559.438.1076 • 7395 N. Palm Bluffs Avenue, Suite 101 • Fresno, CA 93711
Pickett Solar is a family-owned integrator based in Fresno, California. We specialize in agriculture and commercial projects using ground mount, roof top and solar covered parking. Pickett Solar provides distinct services in system design and engineering, operating and maintenance, solar energy consulting and large-scale project development.

PMS INSTRUMENT COMPANY : BOOTH 518

Jeff Hamel • jeff@pmsinstrument.com
541.704.2299 • 1725 Geary Street, SE • Albany, OR 97322
Manufacturer of Pressure Chambers or Pressure Bombs. Instrument used for direct plant-based irrigation decisions. The instrument measures plant water potential (plant moisture stress) and allows the user to make irrigation decisions based on how stressed the tree is and not just based on soil or atmospheric conditions. Instruments are portable and ready for field use. Data is readily available for use with almond.

PMZ AG REAL ESTATE : BOOTH 436

Lynn Garber • lgarber@pmz.com
209.491.3408 • 1120 Scenic Drive • Modesto, CA 95350
Lynn Garber and Greg Austin with PMZ AG Real Estate are the leading source for agricultural properties. As multigenerational farmers and experienced AG Realtors, both have a clear insight and understanding of the AG Real Estate market, inventory and market values. They specialize in all facets of the Ag Market, from Bare Land, Row Crows, Permanent Crops, Cattle Ground, Dairies, Equestrian, Ranchettes and Fine Ranch Estates. Lynn and Greg look forward to meeting you and discussing your agricultural real estate needs.

POLLEN BANK : BOOTH 505

Thomas Ferrari • pollenbank@sbcglobal.net
661.364.0424 • P.O. Box 6697 • Bakersfield, CA 93386
The Pollen Bank supplies pollen to growers of fruit and nut crops. Our pollen viability is based on active ingredients: Viable Pollens Per Gram. Our pollen is priced based on a specified dose: Viable Pollens Per Acre. Our pollens are Disinfected—no chance of spreading diseases. Our Nutrient lab analysis evaluates flower fertility for commercial growers. Our Pollen Dispenser is the most effective pollen dispersal device on the market. Our founder holds a PhD in horticulture and an MSc in botany and for 39 years has performed research on pollen biology and pollination. These attributes are essential for a successful pollination program.

POLYMER AG, INC. : BOOTH 320

Mark Hendrixson • mark@polymerag.com
559.495.0234 • P.O. Box 282 • Orange Cove, CA 93646
Helping growers for more than 25 years to improve quality and minimize the damage from drought, wind, heat, water stress and frost/freeze events. Polymer Ag is a world leader in polymers for use in agriculture to insulate against climate-related stress. Anti-Stress 550 is a foliar-applied polymer that benefits almond growers at critical times during the season, such as bloom, nut set and kernel fill.



POWWOW ENERGY : BOOTH 912

Jim Diestel • jim@powwowenergy.com
415.658.7125 • 425 Broadway • Redwood City, CA 94063
PowWow Energy, Inc., is a leading innovator in the agriculture and food sector. Based in California, our team leverages big data to provide simple answers to farmers on the field. By helping them manage risks in their daily operations, we help them save water and energy and we have a positive impact on their farming communities and the environment. Our first SaaS application, the Pump Monitor with smart leak detection™, was a Cleantech Open 2013 winner. We are also a CEC grant recipient for commercialization of our second product.

PRECISION AGRI LABS—CROP PRODUCTION SERVICES : BOOTH 813

Ken Wahlen • ken.wahlen@cpsagu.com
559.479.2138 • 24730 Avenue 13 • Madera, CA 93637
Crop Production Services continues to provide the highest level of service to the valley's almond industry. Our strength in matching people, science and technology to growers' needs is the benchmark for superior plant nutrition and plant protection. Our licensed PCAs are supported by a technical team of field agronomists, environmental monitoring systems and our own soil, water and tissue laboratory, Precision Agri Lab.

PREMIER TECH CHRONOS : BOOTH 1231

James Welch • welj@premiertech.com • 704.759.4898
1 Avenue Premier • Riviere-du-Loup, Quebec Canada G5R 6C1
Premier Tech Chronos (PTC) is recognized worldwide for its innovative packaging, material handling and bulk processing solutions. Through numerous acquisitions made over the years, PTC has integrated a great deal of technological knowledge and expertise. As a result, PTC offers one of the most complete product portfolios in the industry, including specific packaging machines and complete packaging lines. At Premier Tech Chronos, we are driven by innovation. In the past decade, the company has developed several state-of-the-art technologies that are still in the lead today. With many more to come, our prime objective is to continue to meet your needs in the most creative and efficient way.

PREMIERE TRAILER MFG. : BOOTH 1228

Rick Cuelho • rickpremiertrailer@yahoo.com
559.358.0809 • P.O. Box 191 • Goshen, CA 93227
Premier Trailer and its experienced team of craftsmen specializes in the manufacturing of straight hoppers, drop-in hoppers, 24 ft. double flatbeds, lightweight ag chassis, and high-axle produce trailers. Premier Trailer's reputation has been built on superior craftsmanship and by using only high grade new materials that hold up under the most demanding conditions. Our unique trailer manufacturing capabilities are sought after by some of California's most distinguished agricultural companies and best-known commercial haulers. Premier Trailer Manufacturing, Inc., is the one to call when you require quick turnaround time for a custom trailer that will fit your unique needs.

PROJECT APIS M : POSTER SESSION TABLE 103

Billy Synk • billy@projectapism.org
614.330.6932 • 5109 V Street • Sacramento, CA 95817
Project Apis m. (PAm), a non-profit organization, was established by beekeepers and almond growers to direct research to enhance the health of honey bees while improving crop production. Stop by our booth to meet Director of Pollination Programs Billy Synk. Learn about our "Seeds for Bees" project; you can improve your soil health and the health of bees at the same time. Sign up for free cover crop seed for next fall. Become more informed about the expenditure you make on honey bee rentals. Find out the latest in bee health and supply. Come by and talk with us! projectapism.org

PROPANE EDUCATION & RESEARCH COUNCIL : BOOTH 412

Cinch Munson • cinch.munson@propane.com • 202.452.8975
1140 Connecticut Avenue, NW Suite 1075 • Washington, DC 20036
Nearly 900,000 farms in the United States use propane, and with good reason. Farmers can depend on propane to cost effectively and responsibly run their operations both in and out of the field. Propane offers several solutions, including irrigation engines, grain dryers, wind machines that provide a low-cost, efficient technology, all with reduced emissions.

RAIN BIRD : BOOTH 1111

Ag Customer Service • agcustomerservice@rainbird.com
800.435.5624 • 970 W. Sierra Madre Avenue • Azusa, CA 91702
Headquartered in Azusa, Rain Bird Corporation is the world's leading manufacturer and provider of irrigation products and services. From simple beginnings in 1933, Rain Bird now offers the industry's broadest range of irrigation products for farms, golf courses, sports arenas, commercial developments and homes, available in more than 130 countries. Rain Bird acquired ClimateMinder in 2012 to help growers increase profits and improve sustainability through the use of state-of-the-art information technologies. www.rainbird.com

RANCH SYSTEMS : BOOTH 1015

Mike Bauer • jill@ranchsystems.com
415.884.2770, Ext. 3 • 37 Commercial Boulevard • Novato, CA 94945
Ranch Systems is a technology company focused on providing monitoring and control solutions for growers based on its patented wireless telemetry and web-based software. The technology is unique in terms of its flexibility, modularity and the breadth of possible solutions: from a single soil-moisture station to sophisticated meshed networks for monitoring and controlling the irrigation operations of 1,000s of acres of almonds, while including options like VFD pump control, well, tank level and flow and pressure monitoring. Ranch Systems solutions are accessible anytime, anywhere with a smartphone, tablet or computer. Ranch Systems is an established leader in the California market.

RAPAT CORPORATION : BOOTH 1122

Justin Koenig • jkoenig@rapat.com
218.483.3344 • 919 O'Donnell Street • Hawley, MN 56549
Rapat Corporation is a manufacturer of industrial material handling equipment. Our product line includes belt conveyors; both enclosed and conventional, bucket elevators, structural conveyor trusses and structural steel support towers. Rapat Corporation has a full engineering department to work with you on any of your conveying needs.

REARS MANUFACTURING : BOOTH 315

Jim Goddard • rearsrep@digitalpath.net • 541.688.1002
91386 Coburg Industrial Way, Building 17 • Coburg, OR 97408
Rears Manufacturing is a family business directed by a second and third generation of Rears. We are a flexible manufacturer of specialized, heavy-duty orchard equipment: PTO and engine-driven air-blast sprayers; PTO, hydraulic and engine-driven ground application sprayers; PTO and engine-driven flail mowers and brush shredders; in-row hydraulic-drive grass mowers and brush sweepers; spray booms with stainless steel drift-control hoods for full broadcast and berm-spray applications.

RECOLOGY : BOOTH 802

Kim Carrier • kcarrier@recology.com
707.249.1338 • 235 N. First Street • Dixon, CA 95620
Recology Organics is a direct source of compost and landscape products for agricultural operations and landscape supply yards in California and Oregon. Our mission is to eliminate waste by making the best and highest use of our planet's valuable resources. We also provide consultation services to meet customers' dynamic cultivating needs. Browse our website and contact Recology Organics to obtain more information about the products and consulting services we provide. www.recology.com

REDOX CHEMICALS, LLC : BOOTH 616

Richard Evans • richard@redoxchem.com
208.678.2610 • P.O. Box 129 • Burley, ID 83318
Redox is a specialty nutrient company that focuses on innovative plant growth technology. Redox incorporates 11 distinct types of soluble carbon chemistries with plant nutrients to dramatically improve plant uptake, input efficiency and results.

REVTECH : BOOTH 407

Sebastien Muller • sebastien.muller@revtech.fr
33.4.75.60.1633 • PA Champgrand - 50 allée des abricotiers
Loril Sur Drome, France 26270
In the last few months, Revtech has supplied six nut pasteurization units worldwide, all of them validated following the Almond Board of California protocol or an equivalent. The biggest one was validated for a 5-log reduction of Salmonella on almonds with a flowrate of 15,000 lbs/h. Revtech technology combines gentle vibrational transport with a direct heating followed by a short minimal exposure to steam, so that almonds are continuously pasteurized with no damage to their appearance or taste. The same unit can also be used for roasting using adapted operating parameters.

RF BIOCIDICS : BOOTH 517, 519

Megan Thompson • megan.thompson@rfbiocidics.com
916.283.0520 • 1417 N. Market Boulevard, Suite 3 • Sacramento, CA 95834
RF Biocidics designs and sells different lines of equipment specifically designed for the elimination of food-related pathogens, pests and fungi. The engineered systems offer quick and convenient treatment with no change to sensory, nutritional or functional values. The APEX and SENTINEL product lines focus on achieving consistent reliable pathogen control, high throughput efficiency and cost-effective performance without the use of chemicals or the limitations of external steam treatment or conductive heating. These machines (depending on the commodity) may also be used for drying and/or other applications.

RIPON MANUFACTURING COMPANY, INC. : BOOTH 224 - SPONSOR

Andre Navarro • Anavarro@ripnmgco.com
209.599.2148 • 652 S. Stockton avenue • Ripon, CA 95366
Ripon Manufacturing Company specializes in the design, manufacturing and installation of almond processing equipment. Since 1963, RMC has provided optimal processing solutions for tree nut growers and investors of California and around the world. As the state of the almond industry continues, it is our responsibility to keep innovating and elevate to higher expectations. With more than 50 years in business, our customers can be sure that they will receive a product that RMC will proudly stand behind and have proven to yield high-quality results.

RIVULIS IRRIGATION : BOOTH 610 - SPONSOR

Carolyna Castaneda • carolyna.castaneda@rivulis.com
858.621.6483 • 7545 Carroll Road • San Diego, CA 92121
Rivulis Irrigation is an industry-leading manufacturer of drip and micro-irrigation products. Rivulis Irrigation offers a full line of irrigation products including drip lines, drip tapes, filters, hose and tubing, sprinklers, sprays and valves. Rivulis Irrigation products are sold through a global network of dealer partners serving multiple industries, including agriculture, horticulture, landscape and mining.

ROSCOE MOSS COMPANY : BOOTH 806

Charlie Hoherd • choherd@roscoemoss.com
323.263.4111 • 4360 Worth Street • Los Angeles, CA 90063
Roscoe Moss Company manufactures water-well casing and screen for well owners and drilling contractors. Founded in 1926, all of our water-well products continue to be proudly made in California at our Los Angeles and McFarland facilities.

ROTAM NORTH AMERICA, INC. : BOOTH 411

Robbie Malm • rmalm@rotam.com • 866.927.6826
4900 Koger Boulevard, Suite 140 • Greensboro, NC 27407
Rotam North America is a recognized world-class manufacturer in the crop protection market with a product portfolio consisting of insecticides, herbicides and fungicides. Rotam quickly and effectively responds to market needs, providing solutions aimed at satisfying the grower. The company has fully integrated research and development operations, global product registration, manufacturing, marketing and technical support all delivered on a global platform.

SAN JOAQUIN SYSTEMS : BOOTH 1021

John Dyrseth • sjss@sbcglobal.net
209.577.4514 • P.O. Box 576627 • Modesto, CA 95357
San Joaquin Systems represents manufacturer Triple/S Dynamics, home of the Texas Shaker Screeners, Slipstick Differential Motion Conveyors, Detwiggers and Sand/Stick Separators. We have been instrumental in implementing the following Triple/S Dynamics concepts into the almond industry: (1) slipstick conveyors for receiving almonds in precleaners, (2) vibrating screen conveyors for hull/meat scalping, (3) screening of fine shell fragments to reduce fiber content of hulls, (4) development and implementation of sand/stick separator to replace stick reels in almond pre-cleaners and (5) designed and implemented meat recovery system from hulls.

SATAKE : BOOTH 719 COPPER SPONSOR

Jeff Sargent • jsargent@satake-usa.com
209.551.3203 • 1055 Reno Avenue • Modesto, CA 95351
Satake USA, Inc., is a wholly owned subsidiary of the Satake Corporation of Japan. Its Vision Systems Operation designs, manufactures and services sophisticated optical sorters for a range of food products. The Satake EVOLUTION® RGB full optical sorting machine features fully digital image processing with shape recognition. The EVOLUTION® MIR is equipped with multi-wave high-resolution InGaAs infrared cameras for ultimate FM/peewee in-shell detection. The Satake PIKASEN Alpha (FMS2000) is a portable, full-color RGB optical sorting machine for small and medium size applications. After-the-sale service with cutting-edge technology continues to make Satake a leader in its field.

SCHUIL & ASSOCIATES, INC. : BOOTH 614

Rick Schuil • rick@schuil.com
559.734.1700 • 5020 W. Mineral King • Visalia, CA 93291
Schuil & Associates is right in the middle of the highly productive California Central Valley agricultural area with an office in Visalia. The dedicated real estate staff will assist you with permanent plantings, dairies, row crops or any other agricultural land sale. In addition, we are active and licensed in 11 western states (Texas, New Mexico, Arizona, Kansas, Colorado, Oklahoma, South Dakota, Iowa, Oregon, Idaho and Washington).

SELECT HARVEST USA : BOOTH 522, 524

Sheryl Wheeler • swheeler@selectharvestusa.com
209.668.2471 • 14827 W. Harding Road • Turlock, CA 95380
Select Harvest USA is a California Almond grower, processor and shipper of more than 55 million pounds annually. Providing our clientele with California's largest selection of almond kernels and inshell. We have more than 20 years' experience supplying worldwide markets with all varieties, grades and specifications of California Almonds.

SHUR FARMS FROST PROTECTION : BOOTH 414

Steve Hammersmith • steve@shurfarms.com
909.825.2035 • 1890 N. 8th Street • Colton, CA 92324
Shur Farms Frost Protection has more than 20 years of experience in frost protection science and cold air removal technology. Through the Cold Air Drain technology and other products by Shur Farms, it will target frost accumulation areas in an orchard and vineyards. The Cold Air Drain and Shur Farms products are sustainable, easily installed, no maintenance contract, increase in yield and quality, internationally acclaimed and award winning. It's the world's most advanced frost protection!

SIERRA GOLD NURSERIES : BOOTH 220, 222

Melissa Steidlmayer • melissa@sgtrees.com
530.674.1145 • 5320 Garden Highway • Yuba City, CA 95991
Providing top orchardists with quality almond, walnut, pistachio and fruit trees since 1951. Sierra Gold is a full-service nursery, providing growers with on-site service and ranch deliveries from our local field representatives. All major almond varieties grown on traditional rootstocks, such as Nemaquard, Lovell, Marianna 26-24, Titan peach/almond hybrid, Hansen 536 hybrid, and the new advanced clonal rootstocks - Krymsk®86 and Bright's Hybrid®5. Almond trees are available in both bareroot and potted. For a Harvest of Gold, Plant Sierra Gold!

SIERRA VALLEY ALMONDS : BOOTH 1011

Dean Nelson • sales@svalmonds.com
559.280.2148 • 850 Commerce Drive • Madera, CA 93637
Sierra Valley Almonds, LLC, is dedicated to providing exceptional service to our growers and buyers. We consistently provide industry-leading returns to our growers, while delivering quality products to our global customers. Whether you seek pool or call sales, our team is here to assist you with a concise grower reporting system and provide timely market information. With state-of-the-art facilities, our operations team attends to every detail, ensuring that your crop yields achieve the best possible return. Sierra Valley Almonds has a reputation for integrity and consistently producing quality products, which has resulted in recognition as a premier brand.

SNF HOLDING COMPANY : BOOTH 419

Chris Coelho • ccoelho@snfhc.com
559.309.4301 • 1 Chemical Plant Road • Riceboro, GA 31323
SNF is the leading provider of polymers for irrigation efficiency in turf, crop & ornamental applications. Our FLOBOND® line of polyacrylamide (PAM) products provides a safe and efficient solution to water quality and quantity issues facing the turf, crop and ornamental industry. PAM increases soil porosity, which promotes uniform percolation and useable volume of the applied water. However, when PAM is used on sandy soils, it decreases percolation and allows plants to retain and utilize more of the applied water before it passes through the root zone. In studies and actual turf applications, FLOBOND® has demonstrated the ability to increase water efficiency up to 20%.

SOIL BASICS CORPORATION : BOOTH 620

Juliet Sannar • julietsannar@gmail.com
559.651.2772 • P.O. Box 2609 • Visalia, CA 93279
Soil Basics Corporation began its mission to provide growers with technologically advanced solutions for improved plant health in 1995. Since then we have been able to be involved with some of the most exciting products in the agricultural chemical/nutrient industry. Whether a grower would benefit from a specific nutrient program or a fertilizer injection machine, our common goal has always been bringing products to growers that assist them in achieving the type of production that enables success in today's demanding agricultural markets.

SOLID STAINLESS STAPLES : SPONSOR

Jennifer Payne • jpayne381@aol.com
661.746.6242 • 381 Cross Street • Shafter, CA 93263

SONOCO PROTECTIVE SOLUTIONS : BOOTH 508

Molly Brown • molly.brown@sonoco.com
843.339.6088 • 1 N. Second Street • Hartsville, SC 29550
Sonoco Protective Solutions offers a wide variety of unique material handling solutions to solve your most complex supply chain problems. FirmaCore® and FirmaMax® are our lines of lightweight corrugated and 100% recycled plastic pallet solutions to fulfill your transport needs. Our FirmaLoad® corrugated pallets for the FIBC Bulk Bag Market are made with 100% recycled material with added benefits over wood pallets. FirmaLoad® pallets make the transit and storage of your bulk bags cleaner, easier and more stable. Additionally, our FirmaLoad® pallets eliminate rips and tears that are commonly caused by nail punctures and splinters from traditional wood pallets.

SRAN FAMILY ORCHARDS : BOOTH 415

Jason Hickman • jason@srانfamilyorchards.com
559.365.8492 • 1750 N. Siskiyou Avenue • Kerman, CA 93630
Sran Family Orchards is an industry leader and one of the largest almond processing facilities in the Central Valley. They have invested in state-of-the-art technologies to meet global demand and implemented regulations to enforce strict quality and food safety. Their success comes from years of mastering organic farming and continuously satisfying customer expectations. They are committed to providing the highest-quality products from their farms to their buyers with 100% traceability. They are confident their almonds will exceed consumer satisfaction and their operation will become a dominant global distributor to pave the way for the future generations.

STAR NUT : BOOTH 933

Vedad Muhic • vedad@starnutca.com
209.251.2477 • 6677 Hardaway Road • Stockton, CA 95215
Star Nut is an almond processor that has an 83,000 sq.ft. processing and storage facility. Our equipment consists of a state-of-the-art almond line and a by-product line for additional cleaning and value creation using four laser sorters. This equipment will allow us to meet all our customers specifications, while providing our growers premium prices and quicker payments. Star Nut's mission is to find the best possible growers that the golden state has to offer. We pride ourselves on establishing relationships that will produce the highest standard. Star Nut would like an opportunity to create a relationship that will promote success for all parties while offering our customers premium product.

STERILIZATION AND FUMIGATION SERVICES : BOOTH 805

William Lanning • bill@cosmedgroup.com
208.896.5331 • 3500 Shiells Road • Newman, CA 95360
Our proprietary H2O Express process is a low-temperature, low-pressure steam-based pasteurization system. This patented process utilizes newly developed technology that facilitates rapid penetration of steam and transfer of heat throughout the materials being pasteurized. Pasteurization is done in the final packaging to ensure a safe product for your customer.

STEWART BROTHERS DRILLING COMPANY : BOOTH 920

Clayton Thayer • clayton@stewartbrothers.com
505.240.0833 • P.O. Box 2067 • Milan, NM 87021
Water Well Drilling Specialists... Stewart Brothers has been drilling water wells for more than 70 years. Our crews have been licensed in California for more than 20 years and is also licensed in nine other southwestern U.S. states. 95% of the wells we drill are engineered to very high standards for municipalities, industrial and agricultural clients by highly experienced hydrologists and geologists. We bring that knowledge and experience to your irrigation well. Let us put that knowledge and experience to work for you. Call Clayton for more information at 505.240.0833.

STOLLERUSA : BOOTH 1116

Kirk Van Leuven • kirk@cropbuilder.com
530.510.1860 • 2545 Sleepy Hollow Drive • Shingle Springs, CA 95682
StollerUSA provides plant performance products for improving nut yield and they are designed to help growers achieve larger, more consistent crop loads.

SUTERRA, LLC : BOOTH 815, 817

Forrest Hunt • fhunt@suterra.com
559.281.6261 • 20950 NE Talus Place • Bend, OR 97701
Suterra is the leading semio-chemical company and offers Mating Disruption solutions for an array of pests: Navel Orangeworm, Codling Moth, Vine Mealybug and more.

TETRA TECHNOLOGIES : BOOTH 1124

Scott Arnold • jsapfi@aol.com
559.250.1328 • 11882 E. Via Loma Vista • Yuma, AZ 85367
Hi-Cal™ liquid calcium is a 100% water-soluble, clear liquid solution with 12% calcium. As water quality declines due to increasing salinity, crops can experience injury and reduced yields. A cost-effective, easy-to-use solution for dealing with poor water quality is TETRA's Hi-Cal liquid calcium.

THE BULK BAG COMPANY : BOOTH 303

John Willoughby • john@thebulkbagcompany.com • 866.517.4699
3100 E. Miraloma Avenue, Suite #210 • Anaheim, CA 92806
The Bulk Bag Company is a wholesale manufacturing, distributor and national supplier of quality bulk bag, super sacks and packaging products to the agriculture, food, chemical, mineral, soil, fertilizer, aggregate and recycling industries. As a member of the ACME Bag Co. Group of packaging companies, the Bulk Bag Company has access to immediate inventory and warehouse distribution facilities in Sacramento, Los Angeles, Anaheim, San Diego, Ohio, Minnesota, North Carolina and Tennessee, in addition to vast manufacturing capability. Seasoned advice, solid product quality guarantee, exceptional customer service and delivery options. See our website for details www.thebulkbagcompany.com.



THE NURSERY COMPANY : BOOTH 921 - SPONSOR

Josh de la Torre • josh@thealmondcompany.com
559.232.8882 • 22648 Road 9 • Chowchilla, CA 93610
The Nursery Company specializes in growing the highest-quality almond and walnut trees in the trade. Our rootstock selection includes Nemaguard, Nemared, Lovell and a wide selection of peach-almond hybrids, including Hansen 536, GT-2, Root-Pac R. The Nursery Company is committed to providing the highest-quality trees, combined with excellent service and always at the right price.

THERMO FISHER SCIENTIFIC : BOOTH 1034

Michael Brandes • michael.j.brandes@thermofisher.com
951.678.8675 • 23905 Clinton Keith Road • Wildomar, CA 92595
Thermo Scientific™ Xpert™ Bulk X-ray Inspection System is ideal for screening almonds for unwanted foreign objects such as metal, rock, glass and some plastics prior to further processing. The system can find contaminants that can be missed by other sorting or detection techniques. Discovering contaminants at this early stage saves valuable time and money, while multi-lane inspection and rejection minimizes scrap and rework. The system includes powerful software to eliminate false rejects and different belt widths are available to optimize throughput. Ensure brand protection, find problems before consumers do. For more information, visit www.thermoscientific.com/xrayinspection or Booth 1034.

THIELE TECHNOLOGIES/SYMACH : BOOTH 228

Roger Flores • roger.flores@thieletech.com
559.393.7828 • 1949 E. Manning Avenue • Reedley, CA 93654
Thiele Technologies and SYMACH proudly offer the latest technology in weighing, bagging, sealing and palletizing equipment to the almond industry. Thiele boasts a wide range of equipment from simple scales and sealers, to automated bagging systems featuring bag-top registration, multiple integral bag-sealing capabilities, effortless recipe changes, built-in diagnostics and more. Our SYMACH palletizers blend traditional and robotic palletizing to create a consistent, reliable and flexible palletizing system. Learn more at our Web site: www.thieletech.com.

TIMMERMAN STARLITE TRUCKING : BOOTH 333

Colby Bell • cbell@starlitetrucking.com
209.538.1706 • P.O. Box 2710 • Ceres, CA 95307
Timmerman Starlite Trucking, established in 1979, is a full-service trucking company that services the western 11 states. Primarily a bulk commodities hauler, Starlite Trucking has more than 15 years of experience managing almond and walnut harvesting hauls throughout the Central Valley. Starlite Trucking also serves as a drayage company for both import and export of goods.

TOMRA : BOOTH 433 SILVER SPONSOR

Darren Murphy • food-sorting-us@tomra.com
916.388.3900 • 875 Embarcadero Drive • West Sacramento, CA 95605
TOMRA Sorting Solutions, ODENBERG & BEST is the preferred supplier of sorting solutions worldwide and offers a wide range of nut applications, including Almonds. TOMRA has more than 14,025 machines installed worldwide and has a comprehensive support network, ensuring prompt customer service. Additionally, customers can trial their own products at one of eight test and demonstration centers worldwide to ensure our solutions meet their requirements. With more than 30 years of experience, TOMRA provides customers an integrated approach maximizing yield, quality and efficiency. Whether you're a multinational organization or a small farm, TOMRA has a solution that will meet your needs.

TORO MICRO IRRIGATION : BOOTH 324

Eric Baysinger • eric.baysinger@toro.com
209.327.6233 • P.O. Box 471 • Wallace, CA 95254
For more than 100 years, the Toro Company has led the market as a worldwide provider of innovative solutions for the outdoor environment. Toro is committed to developing innovative products and services to help make people's lives easier and more enjoyable, while protecting and enhancing the human and natural resources on which we all depend. With an expanding population, growers around the world are looking to technologies that help increase productivity of existing land and maximize precious water resources. Toro's drip irrigation solutions help growers of fruit and vegetable crops, orchards and vineyards realize substantial benefits in yield, quality and water savings from the precise application of water and nutrients.

TRIPLE/S DYNAMICS : BOOTH 1019

Ferdinand Schon • fschon@sssdynamics.com
214.828.8656 • 1031 South Haskell Avenue • Dallas, TX 75223
Triple/S Dynamics, with more than a century of applications experience, is a leading manufacturer of conveying, screening and separating equipment for the processing industries. Through our partner, San Joaquin Systems, Triple/S Dynamics has been providing equipment to the California Almond industry for more than 40 years. Our diverse product line, tailored for the strenuous demands of almond processing, includes Texas Shaker Screeners, Slipstick Conveyors, Natural Frequency Vibrating Screen Conveyors and Sand/Stick Separators.

TULE : BOOTH 510

Stacey LaBarge • sales@tuletechnologies.com
530.574.0479 • 77 Federal, Floor 2 • San Francisco, CA 94107
Tule evapotranspiration (ET) sensors are the only technology that can measure the actual ET and crop water stress from your entire field. Tule's FieldStat tells you the water stress of your field daily, remotely, in simple terms and without the hassle of the pressure bomb. With Tule, you know the water status of all of your fields at any time, from any place and with absolute certainty. Tule's irrigation recommendations help you achieve your quality and yield goals. The technology is revolutionizing the way growers monitor crop stress in their fields and make irrigation decisions.

U.S. WATER : BOOTH 406

Paul Hansen • paul.hansen@uswaterservices.com
559.706.5043 • 12270 43rd Street NE • St. Michael, MN 55376
U.S. Water gets to the root cause of problems to eliminate them at their source by utilizing an integrated water management approach that combines engineering, equipment, chemicals and services. We help industries find cost-effective and environmentally friendly solutions for their most challenging water, energy and compliance problems. Our customer-focused approach enables our staff to work as an extension of your team, making your goals our goals so you can focus on what's important—running your facility.

UNIVERSITY OF CALIFORNIA, DIVISION OF AGRICULTURE AND NATURAL RESOURCES : POSTER SESSION TABLE 100

Jon Mercy • jimercy@ucanr.edu
800.994.8849 • 1301 S. 46th Street • Richmond, CA 94804
UC ANR is the bridge between local issues and the power of UC research. Our advisors, specialists and faculty bring practical, science-based answers to California growers; we work hand in hand with industry to enhance agricultural markets, help the balance of trade, address environmental concerns, protect plant health and provide growers with scientifically tested production techniques. No crop better illustrates how UC-led innovations contribute to a success story than almonds. California Almond growers have increased food safety and nearly doubled yields by adopting practices based in UC research in irrigation, nutrient delivery, tree spacing, and canopy management. www.anrcatalog.ucanr.edu

VALLEY PACIFIC SALES, INC. : BOOTH 1105

Dennis Spurlock • dennis@valpacsales.com
209.602.2588 • P.O. Box 2689 • Merced, CA 95344
Specialty products for agriculture and industrial. Distributor and service center for Flexaire Reversing Engine Fan.

VALLEY WELDING & MACHINE WORKS : BOOTH 1014

Mike Emerzian • emerzian@vwmworks.com
559.268.5014 • 2543 S. Orange Avenue • Fresno, CA 93725
Valley Welding & Machine Works is a world leader in the design and manufacturing of advanced food processing machinery. VWM's innovative designs are now taking single line efficiencies and throughputs to new levels in the almond and nut processing industry with machinery, such as High Speed Automated VWM Bin Dumping and Empty Bin Stacking, the VWM SuperVac System, which removes foreign material, and VWM VI-Pro Vibratory Conveyors for size grading up to 40,000 lbs. per hour. If you want the best available technology with the highest throughput per hour, then visit VWMWorks.com for more information.

VENTILEX USA, INC. : BOOTH 514

Wayne McDaniel • wayne.mcdaniel@ventilex.net
513.217.5830 • 4640 Emerald Way • Middletown, OH 45044
Ventilex supplies a full line of continuous steam pasteurizers and sterilizers for the decontamination of spices, herbs, nuts and seeds—a safe, organic method for reducing pathogens with minimal product degradation and no residue.

VERBRUGGEN PALLETIZING SOLUTIONS : BOOTH 810

Scott Frankenfield • s.frankenfield@verbruggen.nl
509.531.7350 • 1430 E. Hillsboro Street, B-101 • Pasco, WA 99301
Verbruggen Palletizing Solutions, a family-business, is a well-established and reputed Dutch manufacturer of solutions for packing and palletizing general cargo in various types of packaging and sizes. These systems are successfully applied in numerous agricultural and industrial markets all over the world. Our target is to provide our customers with a solution for an ideal and cost-effective presentation of their products to their clients. The advanced Verbruggen palletizers, (pallet) conveyor belts and pallet wrapping machines enable this to be achieved quickly and efficiently. Experience, innovation and teamwork form the basis of our communication with (potential) customers.

VERDEGAAL BROTHERS, INC. : BOOTH 1007

Jim Gregory • jgregory@verdegaalbrothers.com
559.582.9205 • 13555 S. 11th Avenue • Hanford, CA 93230
High bicarbonates and high pH irrigation waters are issues with water quality and often limit crop productivity. Lowering the pH with an acid improves water quality in these conditions. We are promoting installations to inject sulfuric acid to safely lower the water pH on a continuous basis to desirable levels. Also featured are custom soil applications of sulfuric acid to improve water penetration and to improve plant growth in high pH calcareous soils. Verdegaal Brothers is also a manufacturer of urea-sulfuric acid fertilizers and a distributor for both soil-applied gypsum and solution-grade gypsum.

VICAM, A WATERS BUSINESS : BOOTH 309 - SPONSOR

Patricia Jackson • patricia_jackson@waters.com
800.338.4381 • 34 Maple Street • Milford, MA 01757
Vicam, A Waters Business, is dedicated to developing rapid diagnostics for the detection of aflatoxin, ochratoxin and other mycotoxins in food, botanical and agricultural products. Trusted in more than 100 countries to ensure food safety, Vicam products are AOAC and USDA approved. Contact us today: 508.482.4935, vicam@vicam.com or visit www.vicam.com.

VISTA SOLAR : BOOTH 1101

Cale Garamendi • cale@vista-solar.com
408.844.7148 • 2985 Kifer Road • Santa Clara, CA 95051
Vista Solar is a commercial solar design and installation firm serving California businesses. With more than 100 installations and 15 megawatts of commercial solar power systems installed across California, Vista Solar offers free feasibility consultations, a host of financing solutions and industry-leading performance guarantees.

WATER MADE RIGHT : BOOTH 604

Jeff Jorgensen
801.891.6867 • 1651 W. Red Cloud Drive • St. George, UT 84770
Water Made Right is the Master Distributor for Sweetwater Sulfur Burners, the most efficient sulfurous acid generator available. Sweetwater Sulfur Burners are the most cost-effective, least hazardous method of acidifying your irrigation water to the desired pH. Contact us at www.watermaderight.com.

WATERFORD IRRIGATION SUPPLIES : BOOTH 1108

Ron Nydam • rnydam@sbcglobal.net
209.874.1386 • P.O. Box 200 • Waterford, CA 95386
WATER!!! The increasing demand for one of our most precious natural resources due to swelling populations and environmental concerns makes having enough water a top priority. Waterford Irrigation Supply, Inc., is here to help you make the most of your water supply. Our engineers have the experience and technology to design a water-efficient irrigation system tailored to your specific needs. Stop by and visit our friendly staff. It'll be worth your time!

WEISS MCNAIR, LLC : BOOTH 715

Bill Budworth • budworth@weissmcnair.com
209.605.5180 • 100 Loren Avenue • Chico, CA 95928
Weiss McNair has a tradition of manufacturing excellence as the leader in high-quality nut harvesting equipment since 1951. Specifically focused on tractor-pulled and self-propelled harvesters, sweepers and blowers, our equipment efficiently harvests the widest variety of nut crops in the world, including almonds, walnuts, pecans, hazelnuts, macadamia nuts, cashews, chestnuts and jojoba beans. As a market leader, we provide our customers high-quality equipment, backed by superior in-field and factory service. Our equipment is used in all nut growing regions of the world, including Australia, Argentina, Canada, Chile, France, Italy, Israel, Mexico, South Africa, Portugal, Spain and the United States.

WELLMARK INTERNATIONAL : BOOTH 812

Mike Woods • mwoodsconsulting@yahoo.com
209.606.2737 • 2125 Boston Way • Modesto, CA 95355
Ant control products targeting protein-feeding California fire ant, pavement and red imported fire ants with low rate rates make very economical and effective ant control. For more information, go to www.extinguishfireants.com or contact us at 847.727.3626.

WEST-LINK CORPORATION : BOOTH 1008

Brian Sears • bps@west-link.com
818.249.4647 • 3467 Ocean View Boulevard, Suite F • Glendale, CA 91208
West-Link Corporation is in business of selling food processing & packaging equipment.

WESTBRIDGE AGRICULTURE PRODUCTS : BOOTH 1018

Heather Palmer • hmoirois@westbridge.com
760.599.8855 • 1260 Avenida Chelsea • Vista, CA 92081
Westbridge has been a leading manufacturer of specialty liquid plant nutrients and crop protection products since 1982. From its Organic TRIGGRR® Organic BioLink® and SUPPRESS Herbicide lineup to its SUNBurst® and Earthtend® brands, Westbridge provides a portfolio of high-quality inputs designed to meet every grower's crop production needs.

WESTERN AGRICULTURAL CAPITAL : BOOTH 914

Richard Cook • rhc8588@gmail.com
559.298.2000 • 2626 East Birch Avenue • Clovis, CA 93611
Agricultural Financing and Advisory Services.

WESTERN FARM PRESS : BOOTH 1205

Sandy Creighton • screighton@farmpress.com
530.514.7305 • 2987 County Road W • Glenn, CA 95943
Western Farm Press is the California Almond industry's number one source for production information in print and online. Western Farm Press prints in-depth articles on almond growers and reports on the latest almond production and marketing information. Western Farm Press Daily provides daily electronic information on the latest news of California agriculture. Tree Nut Farm Press is a twice monthly e-newsletter that highlights producer practices and the current almond crop information. 1.5 hours of DPR-accredited continuing education is available free online at www.westernfarmpress.com in an almond disease management course developed by Western Farm Press and Almond Board of California.

WESTERN FRUIT GROWERS : BOOTH 804

Kim Zilverberg • kzilverberg@meistermedia.com
612.961.8811 • 37733 Euclid Avenue • Willoughby, OH 44094
We deliver valuable growing information to almond growers the way they like to receive it—through the printed magazine, e-newsletters, forums, website, online videos, webinars and in person.

WESTERN GROWERS INSURANCE SERVICES

BOOTH 907 - SPONSOR
Greg Nelson • gnelson@wgis.com
949.885.2287 • 17620 Fitch • Irvine, CA 92614
Western Growers Insurance Services understands the unique challenges the agriculture industry can face. For health benefits, we represent Western Growers Assurance Trust offering benefit plans customized to meet the diverse needs of owners, managers, field workers and seasonal employees. We also specialize in workers' compensation, crop insurance and property insurance. We represent top insurance carriers in the country. These available markets allow us to offer the most comprehensive benefits best suited to your business at the most competitive prices. We are ready to help with consulting and can develop an insurance program that offers you and your business the best possible protection.

WILKEY INDUSTRIES : BOOTH 1020

Rich Maliepaard • rich@wilkeyindustries.com
209.649.1021 • 830 S. Tegner Road • Turlock, CA 95380
Wilkey Industries is a recognized leader in solving complex agricultural and industrial fabrication and service problems through the development and enhancement of processing equipment and our client, vendor and employee relationships. Wilkey specializes in dust control and product separation by means of targeted system aspiration. Our customers enjoy our attention to food safety issues and other details, personal relationships and an exceptional value.

WISECONN ENGINEERING : BOOTH 331 - SPONSOR

Guillermo Valenzuela • gvalenzuela@wiseconn.com
760.216.9352 • 415 Shaw Avenue • Clovis, CA 93612
WiseConn is aware of the reality of declining resources and we are developing a technology to measure and control water and other fluids in such diverse areas such as agriculture, mining and hydrology. The WiseConn platform consists of a wireless hardware installed on the field and software that is accessible through the Internet, allowing users to view their process and make informed decisions. WiseConn is promoting DropControl product, a web solution that allows you to follow the weather and soil moisture conditions, and control your irrigation/fertigation system efficiently.

WOODWARD DRILLING COMPANY : BOOTH 225

Wayne Woodward • wayne@woodwarddrilling.com
707.374.4300 • 550 River Road • Rio Vista, CA 94571
Woodward Drilling has been in business since 1990. Water wells are our business. We also have very experienced pump technicians for your repairs, new pump installs, submersibles and turbines. Our crews work 24 hours to ensure your well is completed when needed.

YARA NORTH AMERICA, INC. : BOOTH 1023

Jon Collison • jon.collison@yara.com
661.340.8495 • 10046 Seneca Falls Avenue • Bakersfield, CA 93312
Yara is the largest supplier of mineral fertilizer and offers the almond grower a full range of fertilizers sustaining high yield and high quality. Liquid YaraLiva, CN-9 and CAN-17 provide nitrogen and calcium for strong trees yielding high-quality almonds. YaraMila NPKs are ideal to bring new plantings rapidly to full production, and our Potassium Sulfate replenishes the high K-demand of almonds. A complete line of YaraVita micronutrients for foliar and soil application rounds out Yara's portfolio. Fertigation, foliar or dry application, Yara has all the fertilizer and expertise required for first-rate almond production. Knowledge Grows.

YOSEMITE FARM CREDIT : SPONSOR

Melba Miyamoto • mem@yosemitfarmcredit.com
209.667.2366 • P.O. Box 3278 • Turlock, CA 95380
Yosemite Farm Credit is the farmer's choice for agriculture financing. Our roots date back 100 years to 1916! Yosemite Farm Credit is a local member-owned cooperative dedicated to serving the agricultural community with the best financial products, solutions and customer service in the industry. Yosemite Farm Credit offers an array of financing and banking solutions to meet your agriculture-enterprise needs. We invite you to come by or call one of our six offices to learn how Yosemite Farm Credit can help you prosper! Modesto: 209.527.1900; Turlock: 209.668.3522; Patterson: 209.892.6136; Los Banos: 209.827.3885; Oakdale: 209.847.7021; www.yosemitfarmcredit.com.

SAVE THE DATE

DECEMBER 6–8, 2016





Exhibit Hall Hours:

Tuesday, December 8 • 5:30 p.m.–7:00 p.m.
Wednesday, December 9 • 9:30 a.m.–5:30 p.m.
Thursday, December 10 • 7:30 a.m.–3:00 p.m.

Almond Board of California

1150 Ninth Street, Suite 1500
Modesto, CA 95354
T: 209.549.8262
F: 209.549.8267
Almonds.com

Printed in USA © 2015 Almond Board of California

Almond Board of California does not directly endorse the products or events of the exhibitors or sponsors.

Document #2015IR0138



THE ALMOND
CONFERENCE
WELCOME

DECEMBER 8
DAY 1 AGENDA

DECEMBER 9
DAY 2 AGENDA

DECEMBER 10
DAY 3 AGENDA

POSTER
SESSION MAP

TRADE SHOW
MAPS + COMPANY
DESCRIPTIONS

